THE WEATHER
(Airport Readings)
Yesterday: High, 44. Low, 33.
Today: Rain, slightly warmer.

THE ATLANTA CONSTITUTION

For 80 Years an Independent Georgia Newspaper, Georgia Owned and Georgia Edited

THE SOUTH'S STANDARD NEWSPAPER
Associated Press—United Press International News Service North American Newspaper Alliance

VOL. LXXX, No. 254. ATLANTA (2), GA., TUESDAY MORNING, FEBRUARY 24, 1948 Issued Daily and Sunday, entered as second-class matter, Post Office, Atlanta, Ga. Price Five Cents

4 Dixie Governors Call for Party Revolt

McGrath Clings To Rights Plan

WASHINGTON, Feb. 23—(AP)—A group of Southern Governors Monday night called on "Democrats everywhere" to join the revolt against President Truman's Civil Rights program.

Declaring that the South was no longer "in the bag" for the Democratic Party, they said "strong and effective" action was needed to "save" the Party and to "preserve American democracy."

The call was issued by the Governors of North Carolina, South Carolina, Texas and Arkansas after they and Gov. W. Preston Lane, Jr., of Maryland, held a showdown session with Democratic National Chairman J. Howard McGrath.

McGrath gave a flat 'no" to their request that he work for withdrawal of Mr. Truman's anti-discrimination proposals.

They also asked McGrath—and he refused—to back restoration of the "two-thirds rule" which would give the South a veto in the choice of a Presidental candidate by this year's Democratic National Convention.

"The Southern States," the Governors said, "are aroused and the present leadership of the Democratic Party will soon realize that the South is no longer 'in the bag.'

"Each Southern State, under the framework of an overall program, will work out the most effective means of resisting the proposals of the present leadership of the Party, but resist them we will."

"The time has come," the Governors said, "for strong and effective action by the Southern States not only to save the Democratic Party but to preserve the rights of States to govern themselves and preserve American democracy.

"In this fight we are not only expecting support from the Democrats of the South but support from Democrats everywhere who are opposed to a centralized government invading the rights of the people and the rights of the respective States."

The statement said the Governors—a committee named by the Southern Governors Conference at Tallahassee, Fla., earlier this month—would make its report to the full conference at a time and place to be announced soon.

Their statement came as Sen. Morse, Republican, Oregon, declared that the Democratic Party is in "complete collapse and rout" as the result of a "great revolt" over civil rights.

"Republicans," Morse said in a Senate speech, "can almost go fishing and still win that (the 1948) election."

McGrath told the Governors he hoped for "a happy reunion in the not too far distant future." He said the South "has much to gain in playing along with the (Democratic) Party."

The Governors, who came here amid threats that Southern Democrats will break with the National Party over Mr. Truman's civil rights proposals, got only two reassurances from the National Chairman:

He said he would not support any laws that interfered with

Continued on Page 5, Column 4

S. Carolina Demo Unit Quits Party

Two thousand South Carolinians screamed their approval as the Democratic Executive Committee of Jasper County quit the party in what their leader, H. Klugh Purdy, said was "striking the match to set the South aflame."

Their action came shortly after the National Party Chairman gave a flat "no" in Washington to Southern Governors asking abandonment of the Party's civil rights program.

Purdy told his audience, jammed into the Ridgeland school building:

"While the free and the brave meet here tonight, the Governors of Southern States are in Washington trying to wring concessions from a political party . . . the weak and defenseless seek concessions, the strong issue ultimatums.

"Jasper County hasn't enough votes to interest a politician, but sometimes a child strikes a match which starts a forest fire which thousands of men cannot control.

"We hope to strike the match tonight which will set the South aflame."

Only four of 2,000 present voted against the resolution after the Committee gave unanimous approval, making it the first Southern organization to revolt formally in the Civil Rights dispute.

Purdy said it was a sad occasion for him. "When a man who is nobody politically and not much otherwise and from the smallest county in the State is compelled to be the spokesman for the people of South Carolina.

"The leaders are shaking in their boots from fear and crying aloud to be given time to study . . . that time is over," he said.

The resolution charged that "the President is trying to reconstruct the South more drastically than was ever conceived by the Republican Party.

"The National Democratic Party for the express purpose of gaining a few votes in the North is attempting to make the white people and Negroes of the South enemies."

The Committee voted to press for the South to send uninstructed electors to the electoral college as the most effective way of thwarting both Democratic and Republican parties.

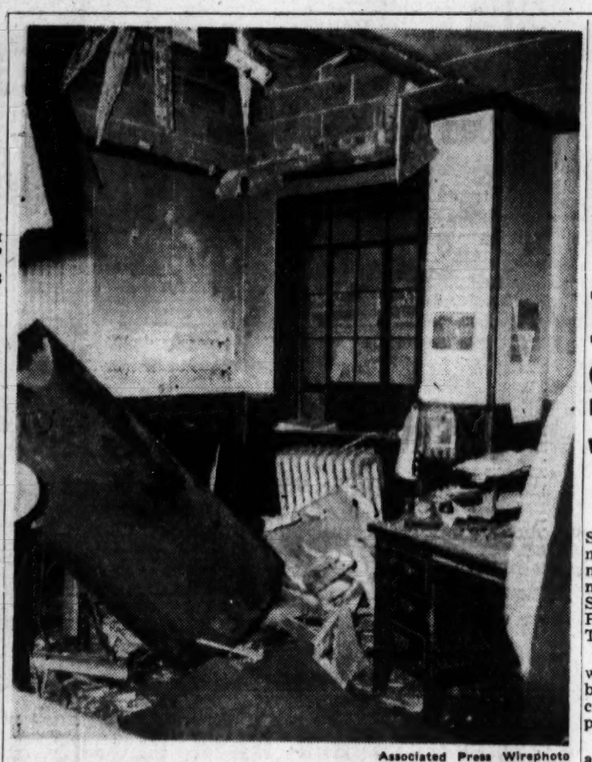

Associated Press Wirephoto

KILLED BY FALLING TANK—When this tank blew up next door, James J. Mitchum was killed at his Indianapolis desk. Emerging through the roof in the adjoining building, the tank crashed through another roof.

Holy Land Partition Hangs on Debate Today

By THE UNITED PRESS

The great Palestine debate opens in the United Nations' Security Council at Lake Success, N. Y., Tuesday morning with the fate of Holy Land partition—and perhaps that of the entire UN—at stake.

With rare unanimity, UN delegates appeared agreed Monday that the American stand would be the largest single factor in deciding whether to send an international UN Army to Palestine or back down from the UN's partition decision of last November.

Warren Austin, America's delegate to the Security Council, will make known at least part of the United States' position.

Austin's statement will revolve around the Emergency report of the UN Palestine Commission calling for an international police force to guarantee partition.

In Jerusalem, sporadic firing broke out Monday night where British, Jewish and Arab forces waited grimly behind barricaded zones for any large scale assaults.

The Holy City was virtually paralyzed in the wake of the Sunday bombing of the Jewish business district which killed 66 persons. Two Arabs were killed in scattered incidents outside Jerusalem Monday.

An Arab guerrilla commander admitted responsibility for the bombing and warned of possibly even "more severe reprisals" against Jews.

Even as rescue workers continued digging for more bodies in the ruins of blasted Ben Yehuda Street, Arab Leader Abdel Kader Husseiini admitted his men were responsible for the "Black Sunday" explosion.

Meanwhile, Fawzi Rey Al Kaukji, Chief of the Arab Volunteer Army, reviewed troops equipped with American equipment Monday.

Mississippi Bill Aims at Petrillo

JACKSON, Miss., Feb. 23—(UP) An "Anti-Petrillo" Bill was introduced in the Mississippi House of Representatives Monday.

The bill would make it unlawful for composers, publishers, owners, heirs, successors or assigns of copyrighted music to form any kind of organization when a substantial part of its membership lives outside the State.

Firemen Save 40 Hotel Guests

MILWAUKEE, Feb. 23—(AP)—Firemen carried 40 persons down extension ladders from the burning, smoke-filled Martin Hotel in downtown Milwaukee Monday night.

Another 100 fled the five-alarm blaze by fireescapes and stairways.

Ten persons were overcome by smoke but there were no fatalities.

Stricken Sailor Flown to Miami

MIAMI, Fla., Feb. 23—(AP)—a Coast Guard PBM flew 280 miles out to sea late Monday to remove a seaman ill with appendicitis to the Veterans' Hospital here.

James E. Chambers, 22, of Charleston, S. C., was taken off the S. S. Robert Treat, an American vessel.

The plane carried Dr. P. J. Ciccone, of the U. S. Public Health Service. Dr. Ciccone said Chambers was "very seriously ill" with appendicitis.

Co-ed in Wheel Chair Given College Degree

BUFFALO, N. Y., Feb. 23—(AP) Dorothy Twichell was rolled onto a stage in a wheel cair Monday to receive her master of arts degree in psychology from the University of Buffalo.

Her master's thesis was virtually her own life story. It's title: "The treatment of traumatic spinal paralysis by psychological methods."

The 31-year-old Miss Twichell, who lives in nearby Williamsville, is paralyzed as the result of an automobile accident 11 years ago.

Chinese Money Plummets

SHANGHAI, Feb. 23—(AP)—The black market rate for Chinese money nosedived again Monday. One U. S. dollar sold for 265,000 yuan—a gain of 25 percent over the weekend. The official rate is 148,500 to 1.

Talmadge Aide Demo Chief, State Supreme Court Rules

Peters Sidesteps 'Rights' Tilt

James S. Peters, Georgia's only State Democratic Executive Committee Chairman, said Monday night he had "no comment" to make on the new threat of the South to bolt the Democratic Party in protest over President Truman's civil rights program.

He would not speculate over whether this matter even would be brought up at the State Democratic Convention which he planned to call.

Herman Talmadge, regarded as a gubernatorial candidate although he has not yet formally announced, declared he was "unalterably opposed to every principle enunciated by the President's civil rights program."

Talmadge pointed out, however, he was speaking as a private citizen and not for the State Democratic Party, since "I have no authority to speak for the Democratic Party."

Acting Gov. Thompson, who formally announced as a candidate for Governor Monday night, has expressed opposition to President Truman's civil right program. However, he opposed bolting the Party, contending that the South could best fight within the Party by holding seniority in Congress.

The International News Service interpreted the Georgia Supreme Court decision putting Herman Talmadge's faction in control of the State Democratic Party, as "strengthening the bloc of Southern Democrats who are opposed to President Truman's civil rights program."

MISSES BECOME MRS. TOO QUICK IN MISS., ALABAMA SOLICITOR TELLS GOV. WRIGHT

MOBILE, Ala., Feb. 23—(AP)—State Solicitor Carl M. Booth appealed to Mississippi's Gov. Fielding Wright Monday to help in "stricter enforcement" of marriage laws in towns bordering Alabama.

"Mobile County courts are full of divorce and annulment cases of couples who had their marriage ceremony performed in Mississippi," he said.

"A number of the petitioners for divorce stated as their grounds they were either drunk or under age at the time of the ceremony.

"Something will have to be done about these hasty marriages. In some Mississippi towns they issue marriages at any time of the night to anyone regardless of age and condition."

Booth said the number of Mobile County couples going to Mississippi border towns to get married had increased sharply since Alabama's premarital blood test law went into effect January 2.

Thompson Announces Candidacy

By M. L. ST. JOHN

The State Supreme Court Monday unanimously ruled that Herman Talmadge's faction is in control of the State Democratic Party machinery. Acting Gov. Thompson immediately announced his candidacy for Governor in a Talmadge-supervised primary.

Thus ended 10 months of confusion and speculation over whether Georgia would have two Democratic primaries in 1948.

James S. Peters, of Manchester, who, the Court ruled, 6-0, is the legal Chairman of the State Democratic Party, immediately made plans for holding a State Convention to plan the primary, and to send delegates to the National Convention in Philadelphia in July.

Acting Gov. Thompson said he did not anticipate any change in the plans for Jackson-Jefferson Day Dinner scheduled here March 9. He said this dinner was sponsored by the Democratic National Party and was non-factional locally. Chairman Peters said he would "await the move" of National Party officials in regard to the Jackson-Jefferson Day dinner. Previously, Peters and Talmadge had rejected invitations from Dinner Chairman W. T. Dean, Thompson leader, to attend the dinner on the grounds that it was a factional affair.

However, Dean said he would go ahead with plans to raise funds for the Democratic National Campaign. He said its success was assured.

Talmadge repeated Monday night that he didn't expect to attend the Jackson-Jefferson Day dinner here. He said the legal State Democratic Party was not sponsoring the dinner, and he did not plan to "bolt the party" and attend a dinner sponsored by a "rump" committee.

Thompson telephoned from Cordele where he was inspecting a State park to announce he would always respect the decisions of the courts.

Said Thompson: "In my message to the General Assembly on March 21, 1947, I said that I hoped my administration would be one during which law and order prevailed. As usual, I shall respect the decision of the courts.

"I will be a candidate for nomination to the office of Governor in the primary of the Democratic Party of Georgia of which James S. Peters is Chairman. I am mailing a check for $500, which is the usual fee for a candidate for Governor, to Chairman James S. Peters."

Talmadge was in a jubilant mood when reached at his farm at Lovejoy, near Atlanta:

"When Ed Rivers (Georgia's

Continued on Page 10, Column 6

2-Gunman Robs Bakery of $3,500

A two-gunned hooded bandit defied pedestrians and motorists Monday night to escape behind a human shield of three victims after a $3,500 robbery.

"Come out of there," the hidden gunman commanded while slapping a windowpane behind which C. A. McDaniel, cashier of the American Bakeries Company at 600 Murphy Ave., S. W., was checking his receipts.

McDaniel, looking up into the muzzles of two guns and a black mask that completely covered a man's face, replied: "Come on in."

As the bandit, attired in a black overcoat, began covering the 12 steps around the corner to the office, he wheeled in the direction of Vernon Woods, a youth, of 451 Peachtree St., who was coming up behind him.

"Get in there," he ordered Woods, brandishing two guns. The youth, who had come to see one of the 50 bakers at work across the hall from the cashier's office, complied.

"Get down on your stomach," the tall bandit snarled at McDaniel.

"What do you want me to do?" Woods questioned.

"You, too," the burglar replied as he motioned with the guns held firmly in black-gloved hands.

"If you're smart, you won't get hurt," the disguised figure informed the pair while he ransacked desk drawers.

Clutching a bag of money snatched from the cashier's desk, the intruder strode over the pair on the floor and began searching the desk.

Another tapping on the window vibrated through the room as S. A. McHugh, lab director at the bakery, shouted, "Let's go home, Mac."

Getting no response, McHugh walked around the corner to the door and was promptly instructed to join the others on the floor.

"Where at?" McHugh asked as he surveyed the tiny space.

"Anywhere — just get on the floor," the bandit replied.

Completing his foray in a total of five minutes, the masked man marched the trio a block up Murphy Avenue while pedestrians passed and motorists sped by. He lined the three up against a telephone pole, leaped into a black car, and drove off toward the city with his headlights off.

Loot consisted of $388 in silver and $3,112 in currency. He ignored nearly $5,000 in checks and $6 in pennies.

His victims said a small patch of skin showing on one arm indicated he was a white man. He was described as six feet tall, weighing 165.

POLICE TO RESCUE

'New Look' Excites 'Neighbors'

NEW YORK, Feb. 23 — (AP) — The blonde singer of the Liner Argentina, whose low-neck, backless dress caused a commotion in Buenos Aires recently, wore it for blase ship reporters Monday without bringing any whistles.

Norma Raymond, 25-year-old soprano who sings with the Argentina's orchestra, was interviewed as the liner docked after a cruise.

She said she had worn the black linen "New Look" dress in New York, Philadelphia, Atlantic City and Rio de Janeiro with no resulting excitement whatsoever.

"I ask you," she said to the reporters, "is this dress indecent?"

The newsmen's heads wagged negatively.

But in Argentina, she said, the dress had these results:

One thousand "sharks"—Argentinian for "wolves" — followed Miss Raymond through the streets on a shopping tour. "They were making cute remarks, in Spanish," she explained.

Police finally rescued her at a dress shop and escorted her to a taxi.

Louisiana Selects Governor Today

NEW ORLEANS, Feb. 23—(INS) Louisiana reaches into the past Tuesday to decide the future. Voters select a State administration to be headed by one of two previous governors.

The State votes in a runoff Democratic primary which will name either former Gov. Earl K. Long, of the well-knwn Long political clan, or ex-Gov. Sam Jones as chief executive.

Another Rainy Day Forecast for City

Atlantans will be walking around puddles again today, the U. S. Weather Bureau predicted, as rain and continued cloudiness were forecast.

The temperature is expected to rise to 46 and sink to 38. Temperatures for Monday were 44 and a near freezing 33.

WCON IS FIRST WITH NEWS, TOO

You'll quickly know what's been going on in your community and around the world while you slept by tuning in WCON—55 on your dial—when you awake, early or late.

WCON, with topnotch newsgathering facilities and expert commentators, brings listeners SIX newscasts before 9 a. m. Early risers are brought up to date in the news at 5:55 a. m. There are other newsfilled programs at 6:30, 7, 7:30 and 8:40. To stay in tune with the times keep tuned to 55. The Constitution station is first on your dial; first with the news.

SO THERE!

I've Said It, And I'm Glad

Why is it that when you get on a train, especially for a long journey with few stops, every one already in the car acts as if his or her ticket calls for two seats?

They sit on one seat with their feet on the other. If you are lucky enough to find a seat it usually is soiled.

Where is all our Southern hospitality in which we are supposed to take such pride?

After all, we are human.

MRS. R. H. McCHURMON.
Rockmart.

And do you, too, have a gripe? Send it to "The Gripe Editor," The Atlanta Constitution, P. O. Box 4357, Atlanta 2, Ga., and we'll help you get it off your chest. But keep it short—not more than 150 words.

Czech Reds Nab Socialist Leaders In Armed Raids on Headquarters

(Map on Page 5)

PRAGUE, Czechoslovakia, Feb. 23—(UP)—Communist-led police seized the headquarters of the left-wing National Socialist Party and arrested seven moderate political leaders Monday in a series of armed raids which began before dawn.

The raids, and a statement by the Communist-controlled Interior Ministry that the National Socialists were plotting a revolution, climaxed a political crisis in which the Communists appeared to be seeking total power.

As their police, newly armed with carbines and tommy guns, swept through the Capital, Communist officials forbade all foreign travel by Czechs except by permission of the Interior Ministry.

President Eduard Benes declared Monday night that a "Parliamentary Government" would be formed. He did not indicate whether he meant a five-party Government similar to the one upset last Friday by the offer of resignations by 12 ministers representing three parties.

The Communists have been demanding formation of a Cabinet representing only the Communists and the Social Democrats. Such a government would be "parliamentary"—the powerful Communists and the relatively weak Social Democrats together would have a majority of Parliament.

The Social Democrats upset political predictions Monday by agreeing to discuss formation of an all-Marxist government. They insisted, however, that any new Cabinet must respect "the principles of parliamentary democracy."

A Social Democrat spokesman denied Monday night his Party had been warned by Communist Premier Klement Gottwald to announce its adherence to the Cabinet by 6:45 p. m. or face the consequences of being a "party of reaction."

A crowd of nearly 10,000 people formed in the street outside Hradcany Palace, Benes' official residence, after dark Monday night to hear the President's comment on the crisis. A five-man delegation went into the Palace to receive the message.

Benes asked the delegation, which consisted of students, to "hold out patiently while we try to put everything in order."

He said he still wanted an all-party coalition.

The Communist - dominated police ordered students who paraded to the Presidential Palace to leave the grounds. They then massed in the Republic Square. Again the police, with their tommy guns pointed menacingly, tried to break up the students. The students stopped them in their tracks by singing the National Anthem. By this time the delegation, which saw Benes, joined the crowd and its leader read the President's message.

Security measures were tightened during the afternoon. Telephone and teleprinter connections with Bratislavia, on the frontiers of Austria nad Hungary, were cut. It was reported in political quarters that border patrols had been reinforced.

IN OTHER PAGES

	Pages
Classified ads.	20-23
Comics.	24
Cross-word puzzle.	24
Editorial page.	6
Editorial features.	7
Financial news.	9
Obituaries.	10
Radio programs.	19
Railroad schedules.	20
Society.	13, 14
Sports.	18, 19
Theater programs.	8
Weather.	20
Women's page features.	16, 17

BESSIE

They called her "Buxom Bessie"
'Twas really quite unkind,
But poundage such as Bessie had
Was NOT just in the mind!
The ad said, Quote: "We slenderize"
'Twas doubtful . . . we confess . . .
But since she took the course her name
Is changed to "Lovely Bess."

CONSTITUTION
WANT ADS
Walnut 6565

Constitution Staff Photo—Carl Dixon

FIRST PEACH BLOSSOMS—February rains bring Spring flowers, and here Miss Effie Mae Slayton, 17, of the Baptist Children's Home, smiles happily between the branches of the first peach blossoms of the year at the Hapeville City Park.

22 Pigs in One Litter

MT. VERNON, Ill. — (UP) — E. J. Stone believes one of his Duroc sows set a new record for motherhood among her breed when she farrowed 22 pigs.

SAFE and SURE
RAT CONTROL
HE. 4321
591 Peachtree St., N. E.
SINCE 1901 ORKIN
COMPLETE PEST CONTROL

This Troubled World

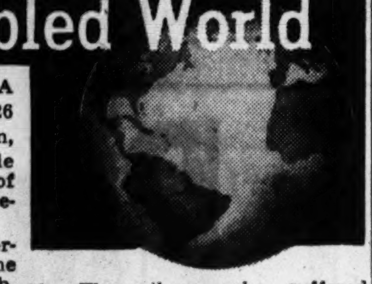

ATHENS, Feb. 23 — (AP) — A Greek army court will try 126 guerrillas, including 16 women, captured in the three-day battle that followed the shelling of Salonika, an official announcement said Monday.

The 126 were among 158 guerrillas taken prisoner after the shelling of the port city on Feb. 10. The others, who suffered battle wounds, will be tried at a later date.

Charges against the guerrillas include conspiring and inciting rebellion, arson, terrorism, disturbing the peace and illegal possession of arms.

Meanwhile, a Parliamentary Commission rejected a bill for suspending Parliament for the next three months. The Commission's action does not kill the bill, which will be debated in Parliament.

Maj. Gen. William G. Livesay, Chief of the American Military Mission, announced an agreement was reached on purchase of 35,000 British rifles. Greek donations abroad amounting to $1,029,600 will pay for 28,000 rifles and the American Aid Mission will buy the rest. The Americans will furnish the ammunition.

POLISH ENVOY RECALLED

THE HAGUE, The Netherlands (AP)—Benedikt Elmer, Polish Minister to The Netherlands who has been recalled to Warsaw because of "misuse of state funds," was not available for comment.

Newsmen were told that he "would not receive anybody."

The Polish legation here announced that Second Secretary Malian Czerniecki was acting as charge d'affaires.

Last Saturday Elmer issued a communique to the Dutch press saying he had tendered his resignation to his government. He said "His being a member of the Socialist Party had made difficult normal contact with the Foreign Ministry at Warsaw."

In Warsaw, Foreign Ministry Spokesman Victor Grosz said Elmer had been recalled "for misuse of state funds." He said Elmer had stated in a Dutch broadcast that he resigned because of political differences with the Polish Government.

"A few weeks ago," Grosz said, "he was informed that he was being recalled as of Feb. 15 and was directed to return to Warsaw. Instead he chose to pose as a political martyr."

Buehler's
90 BROAD ST.—855 GORDON ST.
TUESDAY SPECIAL
1st Cut
PORK CHOPS
41c LB.

G. WASHINGTON NAMED IN WRIT

Legal holiday note: Clerk T. E. Compton, of Civil Court of Fulton County, observed the birthday of the Father of His Country Monday by issuing a warrant against . . . George Washington!

It wasn't the First President, Compton hastened to explain, but a Negro man charged with a statutory offense.

'Spooky Extortionist' 'Admits' Killing Boy, 13

COLORADO SPRINGS, Colo., Feb. 23—(UP)—Police Chief I. B. Bruce reported Monday night that a 17-year-old had admitted slaying a 13-year-old boy in a bizarre extortion scheme.

The tall, slender murder suspect was termed "spooky" by police who who refused to reveal his name until their investigation was complete. He told police: "I hit him and he rolled into a heavily-wooded draw three blocks north of the city limits."

The body of the missing child, James Fox, son of Eugene Fox, a carpenter, was found on the outskirts of the city, on a mesa leading to the colorful Garden of the Gods.

The body was clad only in a shirt and an undershirt, which had been pulled up over the head. Police said the head had been "bashed in." The youngster's pants and a bloody cap were nearby.

Coroner Henry Maly said death apparently was caused by "battering with a blunt instrument."

Fox's parents said he disappeared Sunday night. Early Monday, the boy's father received a telephone call telling him to look for a note in the woodshed.

The note said:

"I'm telling you that $2,000 in small bills will be in a sack at the corner of 1500 Kiowa St. at 5 o'clock sharp on 24th on Wednesday of this month or your boy will die. Don't wait at the corner. I will know you if you go to the police or hire a private dick. And we also know every move you make. Just remember your child will be at 1500 W. Kiowa unharmed at 7 o'clock on the 25th."

On the back of the note was written:

"Just remember, just compare either $2,000 or your child's hair. If you double-cross us in anyway, we'll put seven .45 slugs in his head."

Written on margin in large letters was the word "see," and the note was signed:

"Yours truly, the debil."

Other marginal notes said:

"Don't wait at corner after delivery. This is no gag, chump. You's better do as we say."

The note was decorated with a drawing of a crude skull and crossbones and a sideview of a head which was bordered by the note: "Seven air holes."

Heartburn
Relieved in 5 minutes or double your money back
When excess stomach acid causes painful, suffocating gas, sour stomach and heartburn, doctors usually prescribe the fastest-acting medicines known for symptomatic relief—medicines like those in Bell-ans Tablets. No laxative. Bell-ans brings comfort in a jiffy or return bottle to us for double money back. 25c
BELL-ANS for Acid Indigestion 25¢

NORGE HEAT
AUTOMATIC HEATING EQUIPMENT
COAL—GAS—OIL
Immediate Installation—No Down Payment
H. J. DAVIS COAL CO., Inc.
731 HIGHLAND AVE., N. E. LAmar 1536

ROOFS—ANY TYPE
CORRECTLY REPAIRED
TIP-TOP ROOFERS
"When You Hear Drip, Drop, Call Tip-Top"
CY. 7751 221 MARIETTA

EYE-GLASSES
Eyes Examined
Lenses duplicated
Made to Fit Your Eyes and Face
See Well and Look Well
ATLANTA OPTICAL CO.
184 Mitchell St. (Opp. Broad) MA. 6112
DAVID SHUMAN
OWNER

SPECIAL For TUES. & WED.
FANCY MILK-FED BARRED ROCK
FRYERS
ONE OR A THOUSAND LB. 38c
— TWO STORES —
243 Ponce de Leon 777 Marietta
VE. 2272 — PHONES — LA. 1515
OPEN ALL DAY WEDNESDAY
LANDERS BROS.

HOLZMAN'S
2nd Floor Gift Shop
GENERAL ELECTRIC Radio-Phonograph
$249.50
HERE'S the greatest radio-phonograph value we've ever offered! GE Electronic Reproducer plays up to 12 records automatically. Storage space for 118 records. Both standard broadcast and short wave bands. Authentic 18th Century cabinet design in walnut.
Other Radios from $19.95 to $639.50
Holzman's
37 Peachtree at Five Points
Atlanta, Ga.
Please send the following ....
....
Name ....
Address ....
Check ( ) Charge ( ) C. O. D. ( )
BUDGET TERMS

Parents, 4 Children Die In Cambridge Blaze

CAMBRIDGE, Mass., Feb. 23—UP—A family of six perished and seven other persons, including a heroic Catholic priest, were hospitalized Monday after two Cambridge fires that caused more than $150,000 damage to a house and a business block.

The blaze that claimed the lives of the family gained unusual headway because Cambridge firemen already were battling a fire in a North Cambridge business block that caused more than $100,000 loss.

Killed in the blaze that swept the exclusive Brewster Street home of well-to-do Boston broker H. Alan Gregg, Jr., 40, were Gregg, his wife, Ann, 39; Susan, 9; H. Alan, III, 8; Peter, 3, and Thomas, 10 months.

Police said only the father was fatally burned. His wife and children appeared to have perished as the result of smoke inhalation.

Critically injured was a maid, Miss Edna Roper, of Quincy. She was hospitalized with a broken back after leaping from a third-story window to escape the flames.

Also hospitalized were the Rev. James Tierney, a Cambridge fire department chaplain, and Firemen David Ryan and Philian Belanger. All were injured attempting to save the Gregg family from the flames and smoke.

RUMBA
at your next party!
ONLY $1.50
Per Lesson
Be Popular
Dance with confidence. Enroll now in an Arthur Murray Fun Class. Come in today or call ATwood 4421.
ARTHUR MURRAY STUDIO
PEACHTREE AT 14TH

REDUCE
A POUND A DAY!
the STYL Vitamin Candy way!
STYL curbs fat-producing appetites, helps give you the slim figure you want! Not a drug or cathartic—no exercise needed! If you're not completely satisfied with results of STYL, your money will be refunded.
33 DAYS' SUPPLY $2.89
GEORGIA OWNED Jacobs DRUG STORES

Dixie Looks To S. C. In Bolt---Solon

By THE ASSOCIATED PRESS

Other Southern States are looking to South Carolina to lead the way in the civil rights controversy, Sen. James W. Fulbright, Democrat, Arkansas, said in an interview at Charleston, S. C., Monday.

Fulbright's remarks were made as Dorchester and Jasper County Democratic Executive Committees urged South Carolina's withdrawal from the National Democratic Party.

Asked whether he thought other Southern States would follow South Carolina's lead in a Party bolt, Sen. Fulbright replied, "we did it before, but I hope it won't result in anything like that."

Caution against a break now was urged on Southern Democrats by South Carolina Rep. Rivers, in Washington.

"There is ample time left to us to sever our official connection if such a course becomes justified or inevitable," Rivers said.

Greenwood County's special County convention Saturday recommended action within the Party by means of an unpledged delegation to the national nominating convention.

To date, 48 of the State's 170 legislators have asked the State Party Convention May 19 at Columbia to "reconsider" and "re-evaluate" the State Party relations with the National Party.

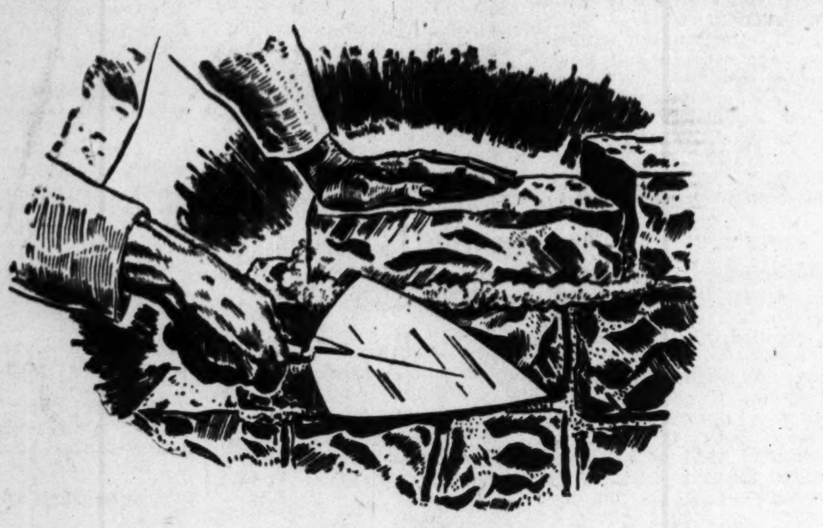

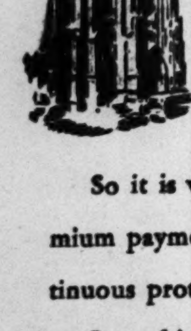

A STONE AT A TIME
Builds a Magnificent Cathedral
STATELY structures are incomparable testaments of what great things can be accomplished a little at a time.
So it is with Life of Georgia life insurance protection. Small premium payments provide our loved ones with a larger measure of continuous protection than we might find possible to accomplish alone.
Let a friendly Life of Georgia agent help you set the cornerstone of your family's future protection today. Policies to fit any purse or any life insurance need.
LIFE Insurance Company of GEORGIA
THE OLD RELIABLE • SINCE 1891
HOME OFFICE — ATLANTA
DIVISION OFFICE—139½ ALABAMA ST., S. W.
DISTRICT OFFICES—207 Grant Bldg., 44 BROAD ST., N. W.
103 Baptist Bldg., 291 PEACHTREE ST., N. E.
103 WHITEWAY ST., East Point—215 CHURCH ST., Decatur

If it's a de luxe* bourbon you want . . . ask for
Bourbon de Luxe
KENTUCKY BOURBON WHISKEY—A BLEND
*de luxe in everything but price
National Distillers Products Corporation, N.Y. 86.8 Proof • 51% Kentucky Straight Bourbon Whiskey • 49% Grain Neutral Spirits

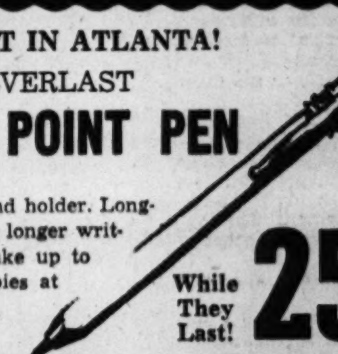

PRE-SPRING SALE!
TOWELS and WASH CLOTHS
FIRST QUALITY
59c Quality Turkish knit. Big 20x40 size. Assorted colors.
37c 2 for 63c
10c Quality, 12x12 Wash Cloths. Assorted color borders.
3 FOR 21c

FIRST IN ATLANTA!
EVERLAST
BALL POINT PEN
Metal clip and holder. Longer length for longer writing. Can make up to 6 carbon copies at time.
While They Last! 25c

GILBERT ALARM CLOCK
Guaranteed, dependable timekeeper. Ivory colored plastic case.
2.95

Jacobs DRUG STORES
Georgia Owned

GENUINE SILEX COFFEE MAKER
Makes 8 cups of coffee. Complete with stove.
8.95

FOR THE HAIR
Shasta Cream Shampoo - 49c
Wildroot Cream-Oil Tonic 53c
Fitch Shampoo - - - - 79c
Venida Hair Nets - 20c & 25c
Pocket Combs with clip - 6c
Lustre-Creme Shampoo 1.00
Vaseline Hair Tonic - - - 69c

FOR THE TEETH
Ipana Tooth Paste - - - 43c
Kolynos Tooth Paste - - 43c
Fasteeth Denture Powder 89c
Dr. Lyons Tooth Paste - 43c
J & J Dental Floss - - - 95c
Colgate Dental Cream - - 41c
Prophylactic Tooth Brushes 2 for 39c

LIFEBOUY SOAP . . . 15c VALUE 3 for 21c
WOODBURY SHAMPOO . . . 50c SIZE 17c
Steel Wool SCOURING PAD . . . 15c 7c
RINSO WASHING POWDER 29c
ALCOHOL RUBBING (ISO.) PT. 6c

SQUIBB PRODUCTS
MINERAL OIL
Odorless, colorless and tasteless. U. S. P.
PT. 69c QT. 1.09
MILK of MAGNESIA 12 ozs. 37c
DENTAL CREAM Economy Size 59c
ANGLE TOOTH BRUSH - - 49c
ASPIRIN TABLETS
Safe, Dependale, Reliable.
Bottle of 100 .... 49c
VIGRAN CAPS 100's - - - 2.89
B-COMPLEX CAPS 100's - 3.39
ADEX TABLETS 80's - - - 98c

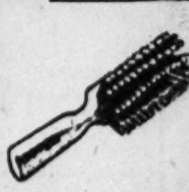

TUSSY CREAMS
• Pink—Light, cool, refreshing. Leaves a look of radiance.
• Emulsified — Rich-textured, soothing. Combats dryness.
1.75 size 1.00

FREE! Dryad Deodorant
JERGENS LOTION
Buy the $1 size Jergens Lotion and you will be given 29c size Dryad deodorant Free!
1.29 Value 87c

EVENING IN PARIS
FACE POWDER and PERFUME
Famous velvetized powder and trial size Flacon of Perfume.
Both for 1.00

Reg. 2.00 Value
Breez-A-Way KIT
Simulated leather finish. Fancy herringbone design.
1.59

Reg. 1.19 Value
HAIR BRUSH
Genuine Nylon bristles. Assorted colors.
69c

4-Way
EXTENSION CORD
6-foot Rubberized. Has 4 handy outlets.
89c

JUMBO
ICE CREAM SODA
Select your favorite flavor—Chocolate, vanilla, strawberry, coke and others. Enjoy this treat today.
20c

Everyday YOU CAN SAVE at Jacobs
WE RESERVE RIGHT TO LIMIT QUANTITIES • TAXABLE ITEMS PLUS 20%.

Truman Urges Housing Law, Rent Bill

WASHINGTON, Feb. 23—(AP)—President Truman Monday asked Congress to put through a housing program which he said would mean 10,000,000 new homes in the next ten years.

Mr. Truman also urged a 12-month extension of rent controls.

The present rent law dies Feb. 29, but Republican leaders have agreed to push through a one-month extension. This, they say, will give them time to consider a 12-month extension bill proposed in the Senate.

In his special message to Congress, Mr. Truman said not enough rental homes are being built. In suggesting various types of aid to builders, Mr. Truman said special attention should be given those who plan low-rent homes.

Officially, Congress was celebrating George Washington's birthday. The first President's farewell address was read in the Senate by Sen. McMahon, Democrat, Connecticutt, and in the House by Rep. Flannagan, Democrat, Virginia.

But a House Armed Services Subcommittee found time to vote down a proposal to take more women into the Army.

The Senate already has passed a bill to allow the Army's total strength to be two percent women. An amendment to increase that to four percent was defeated.

13,000 WACs In Peacetime Said Sufficient

WASHINGTON, Feb. 23—(AP)—The House Armed Services Committee decided Monday that 13,000 women would be enough for a peacetime Women's Army Corps.

The Committee is considering legislation to allow the enlistment and commissioning of women as regulars in the Army, Navy and Air Force. The measure passed the Senate last Summer.

Rep. Lyndon Johnson, Democrat, Texas, suggested the bill will be changed to increase the size of the Women's Army Corps from two percent of the Army's total strength to four percent. The lower figure would permit a corps of about 13,000.

Johnson's amendment failed in a tie vote.

The Committee also heard a plea for an end to race segregation in the Armed Forces. Leslie S. Perry, of the National Association for the Advancement of Colored Persons, read a statement proposing that:

Women should be recruited and used "on the basis of citizenship, rather than color."

Carrier Test Set For Jet Planes

SAN DIEGO, Cal., Feb. 23—(AP) Jet planes which split the air at eight miles a minute—the fastest now with any operational unit of the U. S. fleet—soon will be given a tryout on an aircraft carrier.

This was disclosed Monday after a public demonstration of the SJ-1 fighters, built by North American Aviation, Inc.

"We hope in the near future to try operating these jets from a carrier, probably the Boxer," said Rear Adm. H. J. Harrell, Commander of Fleet Air West Coast.

The test, he said, will be made off San Diego.

The SJ-1 fighter is one of several jets under consideration by the Navy for carrier use. It has a speed of more than 550 mph, a range of more than 1,590 miles and a rate of climb of more than a mile a minute.

Congress Pays Respects To George Washington

WASHINGTON, Feb. 23—(AP)—Congress paid its respects Monday to George Washington, the first President.

Washington's birth anniversary was Sunday.

In line with custom, both the Senate and House listened to a reading of Washington's farewell address. It was read in the Senate by Sen. McMahon. Democratic, Connecticut, and in the House by Rep. Flannagan, Democrat, Virginia.

How Does Your VACUUM CLEANER WORK?

GRANT'S Repair Special

- Your own cleaner picked-up,
- Entire 26-point system checked, cleaned and expertly adjusted and greased.
- Delivered back to your home for only,

$1.99

Complete Stocks of Parts for All Makes

W. T. Grant Co.
82 Whitehall Street
Phone CY. 4122

FABULOUS BELTS TO BE WORN AS YOU DO A PRECIOUS GEM, FROM OUR COLLECTION BY Ben King

Designer - craftsman Ben King takes pedigreed leathers . . . lavish fabrics and creates them into the most beautiful belts that ever circled your small waist of spring. He has a magnificent feeling for proportion, shape, fashion and detail . . . his belts have the look, the quality of jewelry . . . and, in our exclusive collection, are the colorful ones to make your every fashion, day-into-night, a momentous costume.

Davison's Belts. Street Floor

Calf with lucky gold fob, 13.98

Calf, buckled in oblong gold that can be personalized, 12.98

Red leather, anchored in gold on white calf, 15.00

Navy contour belt, sparked with red and gold, 15.00

Luxury satin cummerbund, 25.00

Gleaming gold kid, dramatic with gold-crested buckle, 39.98

Blazing beads embroidered on gold silk, 22.98

Rhinestones glimmer on gold kid, 35.00

Diorama in gold-stitched kid, 22.98

Color in reptile with slide-through buckle, 5.98

Brilliant,-patent, squared-off into a buckle, 12.98

On whirling lady, Ben King's little black velvet round-up, 6.98

ONE IN A SERIES OF COUTURIER PRESENTATIONS FROM Davison's of Dixie

'Cowboy' Taylor Names Self Wallace 'Podner'

WASHINGTON, Feb. 23—(AP)—Sen. Glen H. Taylor, the "crooning cowboy" from Idaho, came out formally Monday night as a Vice Presidential candidate on Henry Wallace's third party ticket.

He said he did it to back Wallace's "gallant fight for peace" and because the Democratic Party had surrendered to "Wall Street and the military." It was a decision he had been pondering since early January.

"I am not leaving the Democratic Party; it left me," Taylor said in his announcement broadcast over CBS.

BALTIMORE, Feb. 23—(AP)—Supporters of Henry A. Wallace for President decided to select a Negro as their candidate for Congress from the Fourth Maryland District. The District contains a large segment of Baltimore's Negro population. The decision was made at a Fourth District caucus of the Progressive Party of Maryland. The actual candidate was not selected.

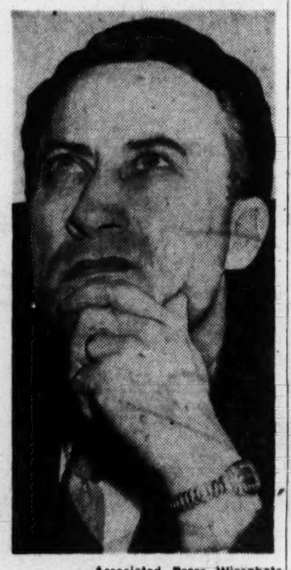

Associated Press Wirephoto

"COWBOY" TAYLOR
Third-Party "Podner"

Associates denied a report that he would quit the Senate, where he has sat on the Democratic side for half a term. Taylor himself has said previously, however, that he realized he would be reading himself out of the party if he joined Wallace.

The Senator accused the Democrats of having "betrayed the principles in which I believe." He said it would be "wonderful" to be free to campaign with Wallace against "this bipartisan coalition and all its works; Taft-Hartley—universal military training—this drive toward war—high prices and racial discrimination and suppression of civil liberties."

Wallace appeared at the microphone with him and heard this tribute from his new political partner:

"I am convinced that Henry Wallace is the only leader capable of ending the cold war and re-establishing even the beginnings of international good will. He is the only leader of sufficient stature to aspire to the presidency who has not sought the cheap applause of the reactionary press by blaming all our troubles on Russia."

Taylor said he had a mandate from his Idaho supporters to carry out the policies of Franklin D. Roosevelt. He quoted the late President as having said that if the "Democrats" nominated conservatives or "lip-service candidates on a straddlebug platform" Roosevelt could take no active part in the campaign.

Yazoo Flood Peril Eases At Greenwood

GREENWOOD, Miss., Feb. 23—(INS)—Watchful waiting marked the work of stand-by crews of workers Monday in Greenwood as the Mississippi Delta flood situation apparently eased somewhat.

Although the river was falling slowly at Greenwood, engineers said that the danger will not be eliminated for possibly a week.

Working parties of as many as a thousand men, augmented by striped-garbed convicts, threw up emergency sandbag levees to protect the wealthy Delta town. National Guardsmen were assigned patrol duty to watch for breaks as the Yazoo, fed by the swollen waters of other streams, reached a crest over the weekend.

Engineers warned that some evacuation might be necessary near Belzoni, Miss. Lowlands, including both woodlands and farms, would be inundated, they predicted. Farther south, stages are sufficiently low to absorb the high water, unless there are new heavy rains.

Phone Company Shows Court $1,075,568 Loss

The Southern Bell Telephone and Telegraph Company operated in Georgia at a deficit the last half of 1947 and even with the increase allowed recently by the Georgia Public Service Commission can now earn only 1.80 percent on its investment in the State.

Attorneys for the Company presented these facts Monday to a three-judge Fulton Superior Court tribunal, consisting of Walter C. Hendrix, Frank Hooper and Bond Almand, to justify its plea for permission to charge more for telephone service in the State than permitted under the recent PSC order. The Company is seeking to have the tribunal overrule the PSC order and permit increased rates sufficent to produce about 12 percent more gross revenue.

According to affidavits read to the Court by Attys. John T. Goree and E. D. Smith, Jr., the Company's revenues provided by rates adopted in the depression year of 1933 dropped alarmingly in 1946 and 1947 because of higher wages, higher material costs and other price boosts.

An affidavit by R. R. Stubbs, Assistant Vice President, stated Company earnings the last half of 1947 fell short by $1,075,568 annually of meeting expenses and interest on bonded indebtedness. Stubbs went on to say that although telephone revenues increased 136 percent since 1940 operating expenses, going up faster, increased 192 percent.

"Prior to 1945," said Stubbs' affidavit, "43 cents of each revenue dollar in Georgia was absorbed by payroll costs; 65 cents of each revenue dollar went for payroll costs in 1947. Costs of materials have increased tremendously, with a large portion of the increases having come about in the past 24 months."

Other affidavits read to the tribunal were those of J. D. Porter, General Toll Traffic Manager; W. K. Boardman, Jr., General Plant Supervisor; O. C. Richter, Chief Statistician of the parent American Telephone and Telegraph Company; C. J. Yates, Georgia Manager; R. C. Pate, Inventory and Costs Engineer, and H. R. Stone, Comptroller. Each cited greatly increased costs in his department or in his analysis of Company operations.

Tax-Cut 'Shading' Looms in Senate

WASHINGTON, Feb. 23—(AP)—The Senate will start drawing its own pattern for income-tax cuts next Monday with the chief designers aiming at a slimmer figure than the fat $6,500,000,000 that came out of the House.

Chairman Millikin, Republican, Colorado, of the tax-writing Finance Committee, announced Monday the group had decided to start hearings Monday.

He added he had told the Committee, in the closed session at which the hearings were planned, that he believed the cut should be "somewhat less" than the House voted. He told reporters he had not decided how much less.

Nevertheless the House's Knutson Bill with its $6,500,000,000 reduction for individual income taxpayers will be the measure the Senate Committee takes up. Sec. of the Treasury Snyder, who has expressed opposition to so big a cut at this time, probably will be the first witness.

On the House side, Chairman Knutson, Republican, Minnesota, called a meeting of the Ways and Means Committee Tuesday to discuss separate legislation for a general overhauling of the tax laws.

"We will discuss the scope of a general tax-revision bill," Knutson told reporters. "We will go as far this session as time permits in overhauling the tax laws."

The Committee has held long hearings on such legislation, embracing proposals by various witnesses for changes in: Excise levies, so-called double taxation on corporate dividends, and taxes on co-operatives.

2nd in a series of Tuesday Evening Lenten Programs

THE REV. MICHAEL COLEMAN, Feb. 24

Evening Prayer and Sermon (with Choir) 8:00 P. M.

St. Luke's Episcopal Church, 435 Peachtree St.

Enjoy CAPUDINE'S quick relief from HEADACHE!

You'll agree that Capudine is wonderfully fast and effective. Relieves so quickly because it's liquid. Follow directions on label.

YOUR EYES

Black Eyes Should Be Treated to Avoid Infection

By DR. L. N. HUFF

That black eye—known to optometrists as Ecchymosis — that Johnny got in his fight with some other youngster may become serious if not treated properly and if it persists professional services may be required.

DR. L. N. HUFF

Ecchymosis usually clears through normal absorption, but in debilitated individuals, especially if associated with abrasion, abscess of the lids may result and may require operations.

In fracture of the skull, blood may travel along the floor of the orbit and after a day or two appear in the lower lid.

Insect bites also are another cause of injuries to the eyelids, and may result in impaired eyesight if neglected.

Incised wounds cause considerable gaping, if verticle, and a scar is likely to be noticeable; if horizontal, the lips of the wound do not tend to separate and usually heal without any deformity.

All wounds must be kept surgically clean to prevent infections and even black eyes may prove detrimental to clear, faultless vision. Neglect can be costly.

Take care of the only pair of eyes you will ever have and remember, "It's all in the Examination."

For Scientific Eye Care See

L. N. HUFF OPTICAL CO.
54 N. Broad St.
Atlanta

HUFF'S OPTICAL CO.
216 W. Mitchell St.
Atlanta

or

P. N. HUFF OPTICAL CO.
Carrollton, Ga.

Benelux Nations Join Talks on Germany

By ALEX H. SINGLETON

LONDON, Feb. 23—(AP)—The Big Three Western Powers Monday granted Belgium, The Netherlands and Luxembourg a voice in vital discussions on the role Western Germany will play in the Marshall Plan for European recovery.

The United States, Britain and France adopted swiftly a seven-point agenda for their talks. The subjects ranged from discussion of reparations to control of the mineral-rich Ruhr Valley and Western Germany's future frontiers.

Russia was absent and uninvited. Coincident with the opening of the talks, Britain rejected Soviet protests against the conference and charged that Russian opposition to working out a genuine economic unity of Germany had imposed a heavy burden upon the other wartime Allies.

Official sources said that the three smaller nations—the Benelux countries—would be given full rights of participation on all questions of Germany affecting them. These were expected to include all major policy decisions, but not those affecting Western Germany's actual administration.

Representatives of the Low Countries were expected to join the discussions by Wednesday.

Utilization of Germany's man power, material and industrial potential to help rebuild Europe has been set down as the primary aim of the United States.

Lewis Douglas, U. S. Ambassador to Britain, hurried back to London to serve as Chief of the American Delegation. He had been playing a leading role in Washington in presentation of the Marshall Plan to Congress.

It appeared likely that France, and probably the Benelux countries, would insist upon ironclad guarantees against rebirth of German military might before an accord is reached on lifting of Western Germany's production levels.

A fight also is expected on the future of the Ruhr.

Relief At Last For Your Cough

Creomulsion relieves promptly because it goes right to the seat of the trouble to help loosen and expel germ laden phlegm, and aid nature to soothe and heal raw, tender, inflamed bronchial mucous membranes. Tell your druggist to sell you a bottle of Creomulsion with the understanding you must like the way it quickly allays the cough or you are to have your money back.

CREOMULSION
for Coughs, Chest Colds, Bronchitis

ATTENTION! Grocers-Meat Market Men!

The Final Word IN THE FINEST THAT MONEY CAN BUY!

The New 6 to 12-Ft. Sherer MEAT DISPLAY CASE

The new 1948 model Sherer case is a new departure in design in that it is made for *convenience* to the clerk and *complete* visibility for the customer. Equipped with "True-Color" interior lighting and three rows of platters.

CHECK THESE FEATURES:

● Triple glass front ● Moulded exterior and visible interior of lifetime porcelain ● Sherer coiling envelops meats in slowly circulating, chilled, humid air ● Display shelf adjustable to 3 positions ● Adjustable scale rest ● 3-position wrap shelves ● Roll paper cutter.

W. T. SHACKELFORD CO.
393 Peachtree St., N. E. VE. 4718

Like the Good Old Days . . .
The New Fabrics Have Everything!

SPRING and SUMMER

SUITS

Enthusiasm ran high at the recent convention of the Custom Tailors and Designers Association of America held at the Waldorf Astoria in New York. Fine English woolens were there in profusion with many new ideas to make fine tailoring even finer. See these new fabrics now at Sam Cohen Tailor, Inc., and select your Spring and Summer wardrobe.

SAM COHEN TAILOR, INC.
Maker of Fine Clothes
55 Forsyth St., N. W. Atlanta 3, Ga.

Stone Mountain Bus Substitution Delayed

Substitution of busses for streetcars on the Stone Mountain interurban line, originally set for next Sunday, has been postponed to permit further study of the new route and schedules, John Gerson, Transportation Manager of the Georgia Power Company, announced Monday.

GAS—OIL—COAL FURNACES
Conversion Burners—Floor Furnaces
Gas Water Heaters—Boilers—Unit Heaters—Stokers—Insulation
Guaranteed Installations
No Down Payment—Pay 36 Months
EMPIRE HEATING CO. HE. 1153
665 GREENWOOD AVE., N. E.

If it's a de luxe* bourbon you want . . . ask for

Bourbon de Luxe

KENTUCKY BOURBON WHISKEY—A BLEND

*de luxe in everything but price

National Distillers Products Corporation, N.Y.
86.8 Proof • 51% Kentucky Straight Bourbon Whiskey • 49% Grain Neutral Spirits

Quick Work Averts Blast Of Chemicals

A garden hose and quick work by a sales manager Monday night prevented a chemical explosion near a raging fire.

L. V. L. Robertson, of the A. R. Dutton Automotive Equipment Company, sprayed his property while heat from flames next door at a two-story office building at 728 West Peachtree St. cracked his company's windows. A quantity of chemicals and other materials were stored in the automotive place.

The fire caused an estimated $15,000 damage to the office building that had been converted from a dwelling into space for four firms.

Firemen said the fire originated in the rear of the building that houses the Central Sales Company, Ferguson Distributing Company, the Southern Plywood Association, and the Daniel Sales Company.

Guy Jackson, of the building and contracting firm of Central Sales, said renovations costing $4,500 had recently been completed on the building. He leases the structure from Wall Realty Company and sublets to the other concerns. Jay Me Yere is listed as owner of the property.

The rear of the building, which includes a shed built on for storage purposes, was gutted but firemen saved the front of the structure. Loss was partially covered by insurance.

Meetings Today

ATLANTA KIWANIS CLUB, Ansley Hotel, 12:30 p. m. Speaker: Lt. Gen. Alvin C. Gillem, Jr. Subject: "Citizenship Responsibilities As Related to National Security."

CENTRAL ATLANTA IMPROVEMENT ASSOCIATION, Directors' Room, Trust Company of Georgia, 3:30 p. m. Annual meeting. Col. Moses Cox, Engineer-Secretary of the Atlanta-Fulton County Joint Bond Commission, will discuss the Revised Lochner Highway and Transportation Plan.

FAREWELL DINNER FOR WARDEN JOSEPH W. SANFORD, Rich's Magnolia Tea Room, 7 p. m. Speaker: James V. Bennett, Director of the U. S. Bureau of Prisons.

ATLANTA Y'S MEN'S CLUB, YMCA, 12:15 p. m.

HENRY GRADY TOASTMASTER CLUB, YMCA, 6 p. m.

DECATUR CIVITAN CLUB, Candler Hotel, 12:30 p. m.

PILOT CLUB, Ansley Hotel, 7 p. m.

EASTWOOD CIVITAN CLUB, Clubhouse on Boulevard Drive, 7 p. m. Speaker: John A. Dunaway, Atlanta attorney. Subject: "One Government."

SHELTERING ARMS ASSOCIATION OF DAY NURSERIES, BOARD OF DIRECTORS, Cornelia Moore Nursery, 403 Washington St., S. W., 12:30 p. m.

GEORGIA BOARD OF EXAMINERS IN OPTOMETRY, Piedmont Hotel, 7:30 p. m.

ATLANTA EXCHANGE CLUB, Robert Fulton Hotel, 12:30 p. m. Speaker: Robert Snodgrass, President of the Atlas Auto Finance Company. Subject: "Public Affairs."

ATLANTA CIVITAN CLUB, Atlanta Athletic Club, 12:30 p. m. Speakers: the Rev. Dr. Jack Anderson, Savannah, and Rabbi F. I. Rypins, Greensboro, N. C. Subject: "Brotherhood—Pattern of Peace."

LIVED ON SOFT FOODS BUT SUFFERED ANYHOW; RETONGA PROVES MERIT

Distress From Acid Indigestion Soon Relieved, Mr. Baker Enjoys Meals Again and Has Regained Fifteen Pounds. Wife Also Praises Retonga.

"Retonga not only relieved distresses that had bothered me for about four years, but I have regained fifteen pounds of needed weight and I feel better than in years," gratefully declares Mr. H. L. Baker, well-known resident of Route 2, College Park, Ga., in adding his name to the thousands happily praising this famous medicine.

"For weeks at a time I would eat nothing but soft foods, soups and broths, but I suffered from nervous indigestion all the time. Often what I ate seemed to sour and gas started bloating me up even before I left the table. I lost my appetite, I felt so high-strung and uncomfortable that I could get little sleep, and constipation forced me to take a harsh purgative every few days. No medicine or treatment seemed to help me much, I lost a lot of weight and I felt so worn-out that many days I thought I would have to give up.

"My uncle recommended Retonga to me and it has made all the difference in the world in the way I feel. The acid indigestion is relieved, I enjoy my meals, and sleep fine again. As I said, I've regained fifteen pounds of needed weight. I never think of taking harsh laxatives now, and I feel better and stronger from head to foot. My wife also has taken Retonga, and we both think there is no other medicine like it."

The active ingredients in Retonga are purely herbal and combined with Vitamin B-1. Retonga is intended to relieve distress due to insufficient flow of digestive juices in the stomach, loss of appetite, Vitamin B-1 deficiency and constipation. Accept no substitute. Retonga may be obtained at May's Cut-Rate Drug Store, 112 Whitehall St.

Fox trot • Waltz • Rumba!

AT DOWN-TO-EARTH PRICES!

There Are NO PREMIUM PRICES in Learning Ballroom Dancing the Easy, Relaxed "Astaire-Way"

Yes, it's true—*now you* can learn to dance—quickly . . . easily . . . divinely! Not one cent extra do you pay to learn the famous "Astaire-Way," yet you get all these important advantages:

★YOU LEARN EASILY . . . The "Astaire-Way" banishes old-style methods, brings out your natural rhythm and relaxed grace.

★YOU LEARN IN PRIVACY . . . with young men and women experts trained by Fred Astaire himself!

★YOU LEARN QUICKLY . . . your personal instructor gives you every benefit of individual attention!

★YOU PAY NO PREMIUM PRICES . . . to learn the famous, relaxed, debonair style of Fred Astaire!

NO OBLIGATION WHATSOEVER to telephone or call in person at your conveniently-located Fred Astaire Dance Studio. Get the full details *today*. It takes only one minute to find out that there's a "world of fun in learning, and a life full of pleasure" in dancing the easy, relaxed "Astaire-Way."

CLASSES FORMING NOW
FOX TROT—Tuesday 8 P. M.
RUMBA & SAMBA—Monday 8 P. M.
TEEN AGE—Friday 5 P. M.

SAVE 50% ON DANCE LESSONS AT 2 FOR 1 RATES!

Open 10 A.M. to 10 P.M. Daily

Fred Astaire STUDIOS

MARGIE McBEE, Director

. . . 1869 Peachtree, N. E. . . . . Phone AT. 0891 . . .

Evidence Lack 'Released' Wellborn, Jenkins Says

Auditorium Manager Bert Wellborn was being detained Feb. 15, at Police Headquarters in connection with the disappearance of $7,000 from the city-owned building when Chief Herbert Jenkins was called to the scene to take over the investigation, testimony before City Council's Building and Athletic Committee revealed Monday.

Jenkins himself exhibited a "wagon ticket" made out by Sgt. Clyde Harris and Patrolman R. B. Moore remanding Wellborn into the custody of the station lieutenant on charges of "suspicion of larceny."

The Committee adjourned after a four-hour session until 10 a. m. today. Fulton County Grand Jurors, many of whom attended the first hearing in City Hall, also will begin an investigation today.

Jenkins said he received a call at home about 2 a. m.—shortly after the money was reported missing and subsequently found in Wellborn's pockets—from Acting Capt. W. L. Jay "asking me if it was necessary for me to be advised of the arrest of a city official."

The decision to release Wellborn, Jenkins said, was made because no one seemed to be sure whom the money belonged to.

Other testimony at the first hearing developed that Wellborn had shared in the profits from two shows in addition to the series of three ice shows he previously had admitted. The hearing also brought statements from witnesses that drinking in private offices at the Auditorium was a "customary affair."

On the stand shortly before the adjournment, Wellborn admitted having been paid $300 from the Hillbilly Ball on New Year's Eve and $900 from the water carnival last year. He previously had admitted sharing in the $43,000 promotion profits from the "Holiday on Ice" shows of the last three years.

Promoters Paul Jones and J. Lee Friedman, who with Wellborn form the "Paul Jones Associates," stagers of the event, could give no reason for paying Wellborn other than he was first to think of bringing such a show here and made the initial contacts in Louisville, Kentucky.

Wellborn at first said he could not recall saying at the first committee meeting on Feb. 17 he did not onw any of the promotion profits fro mthe ice show, and later amended the statement to: "I did not wish to reveal it at that time."

Questioned by Ald. L. O. Moseley, Wellborn said the ice show paid $1,400 rent on the Auditorium from Feb. 3 to 15—or about $100 per day. He said Jones' regular Friday night wrestling engagements brought the city "about $350 each," and the Atlanta Music Club paid $300 rent for a one-night presentation of Jeanette McDonald on Feb. 2.

Wellborn said Raleigh Drennon, Committee Chairman, "gave me permission to run the building to suit myself." He said he set the rates on the Auditorium, subject to the approval of Drennon.

The first witness was W. H. Hartman, an auditor for Jones, who said the "disappearing" $7,000 in question was in $5, $10 and $20 bills, counted in $250 and $500 stacks. He said the money was placed in a cloth sack, although police have not been able to find the sack.

"I was in the front office with Wellborn, Richard Stout (another associate of Jones) and two officials of the ice show," Hartman said. "The ice show people left, and I went to look for Jones, leaving Stout and Wellborn in the room."

Stout testified that he accepted an invitation from Wellborn to have a drink, and while they were preparing highballs, a 5-year-old skating star from the show darted into the room in a game of hide-and-seek.

After the drink, Stout said, he walked from the room, and Wellborn announced he was going to supervise removal of the ice floor.

After police reached the scene, Harris said, and everyone else had been searched, he went looking for Wellborn and located him at the front entrance. The sergeant said he noticed Wellborn's pockets bulging at the time, and decided to follow him.

A disturbance at the front of the building attracted his attention, Harris related, and when he looked around Wellborn was gone. Harris said he found Wellborn on the stage and escorted him back to the front office.

Stout also testified that Harris indignantly accused Wellborn of having attempted to elude him. At this time, Stout said, Wellborn told of having found the money behind a pipe organ, and began pulling it from his pockets.

Wellborn's statement about discovering the money was that he found it after walking away from Harris at the front of the building.

"I realize I made a mistake by picking it up instead of calling someone," Wellborn said. "But I wanted to give it to Jones and Friedman."

In his statement, Jones said emphatically he had not paid Wellborn to break other engagements at the Auditorium, and protested that many of his own scheduled dates were broken last year. Jones said he could not remember who signed for the ice show dates.

At the conclusion of Jones' statement, Ald. Moseley remarked:

"It's beginning to look like we've got another FBI case on our hands." He apparently was referring to the mystery slaying of an Atlanta bath house operator last year by a holdup man identified only as "FBI."

Associated Press Wirephoto

CZECHOSLOVAKIA NEXT?—Question mark on the European map, is Czechoslovakia. The question: Will Czechoslovakia follow other states into Communist-dominated area (shaded)? Communists have placed police before all Czechoslovak government buildings.

McGRATH

Continued From Page 1

matters which are the proper concern of the States.

And he denied that Mr. Truman was striking at the South when he proposed the creation of a Civil Rights Division in the Justice Department. The President's primary intention was to curb "hoodlumism" in industrial disputes, McGrath added.

South Carolina's Gov. Thurmond asked most of the questions in the hour-and-a-half closed session.

In perhaps the most important of them, he asked if McGrath would use his influence "to have the highly controversial civil rights legislation, which tends to divide our people, withdrawn from consideration by the Congress."

"No," McGrath replied.

The other "payoff" question was whether the Chairman would back a return to the rule whereby the selection of the Party's candidates for President and Vice President would require a two-thirds vote at the National Convention.

McGrath said he would not support this. He said it would be "A step backwards" for the Party, which since 1936 has required only a majority vote.

McGrath said he regretted "the events that have brought us to this situation within our Party."

He said he and other members of the National Committee "appreciate the great loyalty our Party has had from the Southern States through the years."

"I don't take the attitude that they are with us anyway and so the 'L' with them," he said, adding:

"I just hope that somehow in our deliberations as time goes on, and when we weigh specific proposals that come before Congress, we will have a happy reunion in the not too distant future.

The Governors charged that Mr. Truman's program was "unconstitutional" and "may well sound the death knell of local self-government."

They demanded that McGrath strive to keep out of the 1948 Democratic platform the very proposals that the President has put before Congress — Federal laws outlawing, among other things, poll tax and separation of white persons and Negroes in interstate travel.

Presenting their demands in the form of six typewritten questions, the Governors did not mention the clamor for secession.

With Cherry were Gov. J. Strom Thurmond, of South Carolina; Beauford H. Jester, of Texas, and Ben T. Laney, of Arkansas. They were joined later by Gov. W. Preston Lange, Jr., of Maryland.

The two-thirds rule which they want restored was abandoned at Franklin D. Roosevelt's instigation.

The rule requires that a candidate must have two-thirds of the 1,234 convention votes before he can be nominated.

At present a candidate can be nominated by a simple majority vote.

Clinical Dentists To Explain Toothache Cure

How do you cure a toothache?

About 1,000 dentists from Southeastern States will get answers to this question from seven of the Nation's leading clinical dentists here March 21-23 at a meeting of the Thomas P. Hinman Mid-Winter Dental Clinic.

Dr. Frank A. Daniel, Program Chairman for the Fifth District Dental Society, under whose auspices the clinic will be held, has announced that the following clinicians will be present:

Dr. Wilmer Souder, of Washington, U. S. Bureau of Standards; Dr. Drexel Boyd, University of Indiana; Dr. Rowe Smith, of Texarkana; Dr. N. O. Taylor, University of Michigan; Dr. Stanley D. Tylman, of Chicago; Dr. Fred A. Henny, of Detroit, and Harold L. Harris, of Denver.

ADA Pledges Support to Liberal Solons

PHILADELPHIA, Feb. 23—(AP) Americans for Democratic Action voted Monday to suppert liberal Congressmen "regardless of party label" and then turned to the business of electing a chairman.

A spokesman for the new political party's nominating committee said former OPA Chief Leon Henderson was named to head the organization of "Progressive Liberals."

$2,196,480 Estate Left By King George's Kin

LONDON, Feb. 23—(AP)—The Earl of Harewood, King George's brother-in-law who died last May, left an estate valued at 549,120 pounds ($2,196,480), it was disclosed in probate court Monday.

His widow, the Princess Royal, and their two sons, Viscount Lascelles and Gerald, were named beneficiaries after payment of 182,018 pounds ($728,072) inheritance tax.

The estate consists largely of land and stables, industrial securities and ancestral gold and silver plate.

ASPIRIN AT ITS BEST
Preferred by millions, it's so fast, pure, dependable. World's largest seller at 10c. Why ever accept less than the famous St. Joseph Aspirin guarantee of highest quality.
St. Joseph ASPIRIN
New ST. JOSEPH ASPIRIN FOR CHILDREN
So easy to give. No tablet breaking necessary. They are made to meet correct child dosage needs. Easy to take. 50 tablets, 35c.

HEAD COLD QUIZ... WHAT MAKES YOUR NOSTRILS RED?
Answer: Inflammation. Just 2 drops of Penetro Nose Drops in each nostril soothe inflamed membranes, open up cold-clogged nose, check sneezes and sniffles. You breathe easier, feel relief quickly.
PENETRO NOSE DROPS

OPTOMETRISTS
OPTICIANS
Duggan's
221 MITCHELL STREET, S.W.
ATLANTA, GA.
WA. 9985
Eyes Examined—Glasses Fitted

DRY LUMBER
FRAMING—SHEATHING—BOARDS
SIDING—CEILING—FLOORING
PROMPT DELIVERY SERVICE
"EVERYTHING FOR THE HOME BUILDER"
HOMER LUMBER CO.
562 GLENN ST., S. W. CYpress 7781

CHRISTIAN SCIENCE teaches reliance on GOD alone
Attend a free lecture entitled
"CHRISTIAN SCIENCE: THE RELIGION OF REASON AND REVELATION"
by
Lt. Col. Robert Ellis Key, C. S. B.
of London, England
Member of the Board of Lectureship of The Mother Church, The First Church of Christ, Scientist, in Boston, Massachusetts.
TONIGHT
8 P. M.
in
CHURCH AUDITORIUM
Peachtree at 15th St.
FIRST CHURCH OF CHRIST, SCIENTIST, OF ATLANTA, GA.
All Are Cordially Invited

COMMERCIAL PRINTING
• R. H. ALMAND
• R. H. ALMAND, JR.
SERVICE PRINTING CO.
Satisfaction Guaranteed
399 Peachtree, N. E. AT. 5725

If Your Nose Fills Up —Spoils Sleep Tonight!
DO THIS to make breathing easier—invite restful sleep!
A few drops of Vicks Va-tro-nol in each nostril works right where trouble is to open nose, relieve stuffy, transient congestion. Brings quick relief from sniffy, sneezy head cold distress. Try it! Follow directions in package.
VICKS VA-TRO-NOL

LOOK! 1,000 New Depositors
May Receive
2½% INTEREST
On the first $500.00 of their deposit and 1½% interest on all funds above that amount. And each depositor is insured by the Federal Deposit Insurance Corporation to $5,000.00.
Our NEW Savings Equipment Will Serve More Than 1,000 New Accounts Quickly and Efficiently.
BANK BY MAIL SERVICE FOR OUT-OF-TOWN CUSTOMERS, TOO
"There Is a Difference"

American Savings Bank
140 PEACHTREE ST., N. W. ATLANTA, GA.
"Truly American Since 1887"

TODAY
3:30-4:30 P. M.
HIS GUEST
EDDIE DUCHIN
WCON 55 ON YOUR RADIO

INCOME TAX
PREPARED
402 PEACHTREE ARCADE
CY. 3855

JOHN F. ASZKLER*

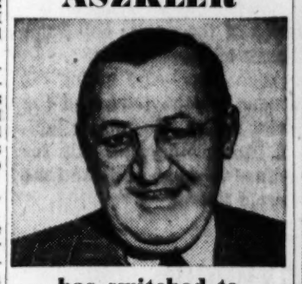

has switched to Calvert because Calvert is milder.
*of 7 Palm St., Lackawanna, N. Y.
CALVERT RESERVE Blended Whiskey—86.8 Proof—65% Grain Neutral Spirits. Calvert Distillers Corp., New York City

REAL ESTATE LOANS
• Friendly Service—No Application Fee—No Red Tape—Definite Safe Contracts—Easy to Understand — Prepayments permitted—No Fines or Forfeitures—No Loans Sold.
• Low Cost—4% to 7% per annum—Long Terms—$750.00 and up, in and near Atlanta—(F. H. A. Plan Optional)—on new or old construction. Repair — Rebuild—Refinance. For free estimates, phone, call or write.
STANDARD FEDERAL SAVINGS AND LOAN ASSOCIATION
J. L. R. Boyd, Sec'y & Atty. Broad St., N. W. Grant Bldg. MAin 6619—Atlanta, Ga.

ALL MAKES Electric Clocks Repaired
Authorized Telechron and General Electric Clock Service
Southern Meter & Transformer Co.
137½ Lee St., S. W. RA. 0814
Use Constitution Want Ads

*Keeps Your House CLEANER and WARMER

Add It to Your Furnace . . .
You can now add a Moncrief Blower-Filter Unit to your present furnace and begin immediately to enjoy cleaner, warmer, more constant heat. It can be attached to your present warm air furnace, either coal, oil, or gas, any make, any model, without even shutting down your furnace for a single day.
A Moncrief Blower-Filter will convert your present heating into a completely modern system by forcing clean, warm, filtered air into every room, warming up those cold corners and giving from 3 to 5 complete changes of air every hour. In addition to providing more, even heat, the Moncrief Filter saves house cleaning work by removing dirt, dust, and lint from the air which is circulated throughout the house.
Call HEmlock 1281 today and let us show you how quickly and economically the Moncrief Blower-Filter can be attached to your present heating system.
Atlanta Owned and Operated Since 1898
Heating by Moncrief
49 years of Home Heating Service

SECOND FLOOR OF FASHION
HIGH'S

Sketched, Right: Slim, side-slit skirt, under short double breasted jacket. Navy of course! Misses' sizes. $42.95
Sketched, Right: Full length coat in beautiful navy . . . nipped in two-button waist. Sizes 12 to 44! $42.95
Sketched, Left: Triple sheer navy, handsomely sculptured in side drape lines, accented with navy and white polka dots. Misses' sizes. $29.00
Spring and Easter Fashion . . . All Wrapped Up in Navy
Perennial favorite of smart women everywhere . . . here in a versatile collection of frocks, suits and coats . . . to wrap you smartly in Navy! Choose today.
See Our exciting new selections of Easter Frocks . . . from $10.95 to $29.00

THE ATLANTA CONSTITUTION

TUESDAY, FEBRUARY 24, 1948.

CLARK HOWELL, President and Publisher
H. H. TROTTI, Vice President and Business Manager

EDITORIAL PAGES

RALPH McGILL, Editor
RALPH T. JONES, Associate Editor
JACK TARVER, Associate Editor

Who Was in the Woodpile?

The State Pardon and Parole Board has done an outstanding job.

That's why its mistakes are so noticeable.

At least once or twice annually, in the five years since it was set up to remove clemency powers from political administration, the Board's work has been commended editorially by The Atlanta Constitution.

That's why we do not hesitate to criticize it when the need arises.

And, in commuting the death sentence of Lingo Morris, Macon bus driver convicted of poisoning his wife, the Board has invited suspicion and condemnation to an unprecedented degree.

"Morris was convicted of deliberately killing his wife and leaving two little boys motherless in order to enjoy further prosecutions of his illicit relations with another woman," declared Sol. Gen. Charles H. Garrett, of Bibb Superior Court, when informed of the Board's 2-to-1 decision, Chairman Everett dissenting, to commute Morris' sentence.

"All of the courts, including the Supreme Court of the United States, have conclusively determined that he was properly convicted and sentenced to death. The State Pardon and Parole Board has twice denied clemency in this case upon two separate applications, wherein Morris was represented by able counsel.

"Now, after the courts have finally determined all issues in the case, the Board of Pardons and Paroles reverses all decisions of the courts and reverses two decisions of the Board itself, without any new application for clemency and without opportunity for representatives of the people to be heard.

"It seems that the people of Georgia ought to do something about this super court, with power to overrule the Supreme Court of the United States, and with the privilege of reversing itself without reason and without notice to anybody."

The Atlanta Constitution still believes that clemency can best be administered by a nonpolitical, autonomous agency such as the present Board of Pardons and Paroles.

But every time the Board arbitrarily reverses the courts set up to determine guilt and set sentences, it weakens its position in the eyes of the public and jeopardizes its chances of continuation.

Coming so soon after—and giving off the same bad odor as—the release of the notorious Charlie Dodys, the Morris incident makes it increasingly difficult for those of us inclined to do so to defend the Pardon and Parole Board.

A Resignation Wouldn't Solve Anything!

Burt Wellborn says he will not resign as manager of the Municipal Auditorium.

We are glad.

Mr. Wellborn is accused of charges of such a serious nature that his resignation and the subsequent hushing-up of the whole affair would only invite future trouble.

Mr. Wellborn should be exonerated and retained . . . or indicted and tried.

Let Mr. Wellborn, for his own sake as well as the City's, be either convicted or acquitted publicly.

The Soviets and Palestine

The Palestine Commission has requested armed aid in discharging its duty in Palestine.

There is no international police force available.

This is due to the fact the military staffs have not been able to agree upon the sort of military force provided for by the charter.

This failure is chiefly due to the fact that the Soviet Union has refused even to discuss transfer of any of its units to a common command.

Yet, in the General Assembly, the Soviets voted for the partition of Palestine.

Having so voted they lead in making it impossible for the United Nations to carry out its decision. It is a typical Soviet movement of delay and disorder.

The United Nations is being defied by the Grand Mufti of Palestine, aided by the Arab states of Syria, Lebanon, Trans-Jordan and, less openly, by Egypt.

We have the fantastic situation whereby the British will not allow arms to go to the Haganah, which is the army of defense raised by the Zionists in Palestine, but does allow arms to go to the Arabs in Palestine.

An international police force must be created and sent to Palestine or the United Nations will fail to enforce its first great international decision, and its end will be in sight. The United States cannot, and should not, send troops. Nor should any nation act alone. It is a United Nations matter and there should be action without Russia if she will not join.

THE PULSE OF THE PUBLIC

The Constitution welcomes letters on either side of any subject. They should not exceed 200 words and must be signed, although names will be withheld on request. We regret none can be returned.

Neglect of StoneMountain

Editor Constitution: As you know, Feb. 15 was one of those rare, warm, sunshiny days in mid-Winter, uncharacteristic of February weather here in Georgia. Too tempting to stay indoors after 10 days of rain, sleet, snow and ice, I drove with three members of my family out to the mountain. I wanted to enjoy this awe-inspiring spectacle once more. Just to look at one of the seven wonders of the world. Something that only God can give us.

The mountain itself was still something beautiful to look at. But the surroundings were a sorry scene. A scene of desolation and neglect. Most conspicuous were last year's tall weeds, a rusty, broken-down fence and a few dilapidated shacks. What was once a road to the studio opposite the unfinished carving on the mountainside is now a worn-out strip of asphalt full of holes.

And to add insult to injury, high up on the mountainside and just below the abandoned carving some half-educated idiot has written with chalk or paint, "To Hell With Avondale." As I sat there in my car I saw a visitor from Tennessee almost turn his car over trying to get out of a ditch and get back on the old pavement. We saw automobiles from Texas, Florida, Pennsylvania, Indiana, South Carolina, Washington State, Washington, D. C., New York, Virginia, Illinois and Alabama.

How nice it would be if all these visitors we saw could return to their homes in distant cities and tell their friends who contemplate a trip through Georgia to be sure and go out to Stone Mountain, and say to them, "It's so beautiful out there!" What they tell them now (and they should) is, "If you are going through Georgia and go out to Stone Mountain, by all means leave your car in Atlanta and go out there in a Jeep."

Just recently the State of Georgia bought Jekyl Island. It cost us more than half a million dollars, yet there are thousands of families who are taxpayers, and will never be financially able to make the long trip from this part of Georgia down there.

I think the State should take over Stone Mountain and buy the necessary amount of land around its base and develop it into a State Park. The unfinished carving when completed would be a rare spectacle itself, aside from the grandeur of the mountain.

A few thousand dollars spent by the State or Federal Government would bring untold hours of healthful and enjoyable recreation to the rich and poor alike. It would also bring many compliments to our fair State which we need and should welcome.

HENRY O. HAMBRICK.
Atlanta.

Civil Rights Stand

Editor, Constitution: In Wednesday's Constitution I was quoted in an Associated Press dispatch at an Alabama meeting of the Alabama Division of the Southern Regional Council on Feb. 17 that in the civil rights controversy "laws to force the South's hand would only cause ill will and conflict between the races."

Actually, the Council's position is that, in the absence of responsible undertaking by the South to enforce itself the fundamental civil rights of its people, Federal legislation will be administered with poor success. What we would like to see is Southern determination to take up full State responsibilities. If the South just fusses, and doesn't do its own duty, the Nation must act as best it can. But we are all better off if the South will, on its own, implement the basic civil rights in protection of person and citizenship and in opportunity which the Nation and the world expect of us.

GEORGE S. MITCHELL,
Executive Director.

A Suggestion

Editor Constitution: The discussion of the matter of the evolution of man which has been in your paper recently, reached a climax, to me, with the letter by the Reverend Doctor J. L. Steele. I think it would be wise for Doctor Steele and all who are interested in the topic to read a very interesting and enlightening book, "Human Destiny" by Le Comte du Noüy.

FRANK H. BENNING.
Atlanta.

Student Exchange

Editor Constitution: Little publicity has been given the so-called "Fullbright Act" (Public Law 584).

Under this Act foreign governments may choose to pay the United States for surplus war goods by offering our young people educational training in their countries instead of paying us in cash or in kind (manufactured goods, etc.).

Arrangements have been completed with two nations to date, China and Burma. Arrangements are pending with Australia, Austria, Belgium, Czechoslovakia, Egypt, Finland, France, Greece, Hungary, Iran, Italy, the Netherlands, Netherlands Indies, New Zealand, Norway, Phillipines, Siam, Turkey and the United Kingdom. (Possibilities also exist with India and Pakistan).

All study must be on the college level and in the graduate field for the first several years. In some instances students may have their transportation paid as well as educational expenses. Veterans of World War II are eligible, but probably will not be allowed to draw full benefits from both programs.

The program has only just started and will run for several years—possibly a decade or more. Georgians interested may write the Department of State, Division of International Exchange of Persons, Wasington, D. C., for details.

O. DONALD MAYS.
Monticello, Ga.

'Rare Insight'

Editor Constitution: In your column of Feb. 11 called "Evolution Is a Part of Life" I want to sincerely say that you have an insight that comes rarely in human beings.

Being an ordinary human being I was affected to the point of writing you After reading your column for over 10 years I feel a depth of gratitude, what you express in words and thought has always impressed me. Preachers have a habit of confusing an issue, and although religion has a definite part in my life any my children I feel that logical thinking as you have so ably illustrated in your article is certainly more important to thinking than much of the preaching in the world.

H. L. R.
Atlanta.

RALPH McGILL

Scrambled Eggs, With Poems?

A woman psychologist in Cleveland has suggested that women get their men started off each day in the right frame of mind by reciting them a poem at breakfast.

I wish to enter a demurrer.

The suggestion is fraught with danger.

Suppose the happy housewife begins:

"Drink to me only with thine eyes—"

And the husband interrupts to say:

"I will if you make any more coffee like this."

This would get the morning off to a poor start and the children would trudge off to school with a very low opinion indeed of the old folks at home.

Again Or, she takes a line or so from our master, Shakespeare, and begins with a happy Spring garden poem;

"I know a bank where the wild thyme blows,
Where ox-lips, and the nodding violet grows . . ."

And he puts down his paper and says:

"That reminds me, you are overdrawn at the bank and don't have oxtail soup at dinner for another week or so."

What a man wants most for his breakfast is the morning paper, a good cup of coffee, a full-size glass of orange juice, and eggs that taste like victuals, and not like cold storage paste. He does not care to have eggs scrambled with them.

Music I know a father whose attractive and intelligent young daughter is at the stage in life where the ballad singers, such as a man named Perry Como and another named Frank Sinatra, are important.

Every morning, before breakfast, she loads up a record changer with records of these crooners, and they play all through breakfast. Their dulcet mooing fills the house.

The father is living proof that music does not charm the savage breast. All the way downtown, after listening to these plaintive tunes, he drives his car with great vigor, looking here and there, apparently hoping that Perry Como will jaywalk in front of him and give him a chance to run him down. A black mood is upon him and his eggs fight with the bacon and there is no evidence at all of any soothing effect of music poured into his ears during breakfast.

Danger The thought of the nation's wives reciting poems at breakfast is one of the most alarming thoughts which 1948 has produced. There are poor poets as well as poor cooks. The wife whose coffee tastes as if it had been strained through a woolen sock would be pretty sure to add insult to injury by reading from Eddie Guest or Ella Wheeler Wilcox.

What the American male chiefly needs to send him away from the breakfast table happy is a good cup of coffee. The lamentable fact is that much of the coffee on the market today seems to have very little coffee in it. It is weaker than Ed Flynn's organization in the Bronx. But, one can shop around and find coffee which has character. After that, one just needs to use enough coffee. A heaping tablespoon for each cup and one over extra for flavor, is almost a sure-fire guarantee against poor coffee . . . if one begins with it. A cup of coffee can be like a poem.

As for the lady psychologist's other ideas, that rugs be beaten to Tchiakowsky's compositions; the floor waxed to Chopin's nocturnes, and the baking done to Bach, I do not know. I am an expert only on what will soothe at breakfast. So, with this I do not quarrel. But poetry is not the breakfast answer, as I can prove:

"Poems limp on on even legs,
O'er burnt toast and addled eggs."

Good coffee, without mud in it, and proper victuals satisfy and soothe the inner man at breakfast much better than poems.

Let the lady psychologist try again.

JOSEPH AND STEWART ALSOP

A Philadelphia Day Dream

Ralph T. Jones, whose column usually appears in this space, is ill. He expects to resume his column in a few days.

WASHINGTON—The scene is the squalid chaos of the Republican convention at Philadelphia. The time is the moment when the deadlock becomes final between Gov. Thomas E. Dewey and Sen. Robert A. Taft. Suddenly the name of Sen. Arthur H. Vandenberg is placed before the convention.

Gov. Harold Stassen, already aware that he cannot make the grade himself, takes his place at the head of the Vandenberg procession. On the next ballot, the Stassen delegates, the Michigan delegates, and strong elements of the Pennsylvania, New England and Western delegations are already riding high on the Vandenberg bandwagon. On the ballot following, Vandenberg receives the Republican nomination for the Presidency.

Draft The foregoing is the extremely practical day dream of a number of astute and seasoned players of the great game of politics. These day dreamers, to be sure, conspicuously do not include Sen. Vandenberg himself. He is still not conniving in any draft-Vandenberg movement. But several vital factors make it wise to take another look at the truth of the Senator's own maxim, that no Presidential candidate has ever been drafted who did not connive in the draft.

The first of these, and the most important, is the existence of the day dreamers aforesaid. There is a very simple reason why a genuine draft is so difficult. A draft movement, however spontaneous it may seem on the convention floor, requires careful advance preparation. For this preparation, there must be organization. Unless the prospective draftee is an accomplice, the work of organization and preparation is ordinarily impossible.

In Sen. Vandenberg's case, however, this rule emphatically does not apply. The day dreamers include the Michigan National Committeeman, Arthur Summerfield, a number of other leaders of the Michigan organization, and more than one key figure in other States. It is a fair prediction that they will have completed the necessary minimum of organization and preparation by the time the Republicans assemble for their quadrennial bean feast and delegate rodeo.

No Encouragement The day dreamers are doing their day dreaming without encouragement from their candidate. He has done more than avoid them. Some time ago, he made a public request to the men of his home State to line up behind some other candidate. Then Gov. Kim Sigler and other Michigan chieftains declared their determination, at a recent Michigan meeting, to take a Vandenberg delegation to Philadelphia all the same. After this episode, Vandenberg let it be known that if the State convention seemed likely to name Vandenberg delegates, he would reiterate his former request in a manner that could not be misunderstood.

The chances are, therefore, that the Michigan delegates will either divide between Taft, Dewey and other candidates on early ballots, or will propose Gov. Sigler as the State's favorite son. This does not distress the day dreamers, however. Indeed, it helps them. The draft will be all the more real.

What encourages the day dreamers even more is the shrewd calculation they have made concerning Gov. Stassen. As a Presidential candidate in his own right, Stassen is now forging handsomely ahead. Yet the odds are still heavily against him. In the event of a Taft-Dewey deadlock, Stassen is unlikely to swing to either Dewey or Taft; since he has done the equivalent of slapping the face of the former and punching the chin of the latter.

But on Lincoln Day, in a speech in Pennsylvania, Stassen went out of his way to remark that the only Republican now comparable to the great emancipator was Sen. Vandenberg. This clearly suggests that if he cannot get the prize himself, Stassen would regard a Vandenberg-Stassen ticket as the next best thing.

Obstacle Altogether, always supposing that a Dewey-Taft deadlock develops (for there can be no draft without a deadlock), there is only one real obstacle to the day dream coming true. That obstacle is the Senator himself. The reports as to his health are utterly unfounded. He is often tired, because of a work schedule that would kill most men of 35, whereas he is exactly the same age as President Truman. But his doctors have now found that he is in better condition physically than almost any other man of his age.

The Senator is an obstacle, rather, because he seems ready to prevent a draft movement, by active personal intervention, if massive opposition develops from the more antiquated Republican State organizations. Thus far, the Senator has been beyond attack, in stating that he is not a candidate, but that no one can reject a draft. But it is hard to see how he can defend the position of giving the worst elements in the Republican Party a power of veto over the mass of the party's will. This does not make sense.

'I Say, Somebody Knocked'

JACK TARVER

The Deep South in High Dudgeon

A Committee of Southern Governors called at the White House yesterday, ostensibly for the purpose of reopening diplomatic relations with the United States.

They were displeased to find that President Truman, who apparently had received word of their coming, was in the Virgin Islands. . . . That wasn't where they wanted to tell him to go.

The President reportedly is amazed at Southern indignation over his recent Civil Rights proposals. He thought all that was settled at Appomattox.

When it comes to racial matters, however, many suspect that the race in which Mr. Truman has the most genuine interest is the one culminating in November.

He's trying to out-Wallace Henry as well as out-Taft Robert . . . and finding out you can't play both ends without catching it in the middle.

Meanwhile, the Solid South is far from satisfied. If it doesn't bolt the party this year it won't be for lack of indignation so much as of a place to go.

In politics, loyalty is its own reward . . . but doubt pays off in concessions.

BILLY ROSE

The Supreme Screwball of All Time

I would suggest that stock brokers skip this story of Jacques Lebaudy. It might do bad things to their egos.

Jacques was probably the supreme screwball of all time. Shortly after he was born, he was nicknamed "Le Petit Sucrier," or "The Little Sugar Bowl," which was natural enough, seeing as how his pop was Jules Lebaudy, the French sugar king.

By the time the tot was old enough to play with his solid gold blocks, his parents knew he was as balmy as a Rio breeze. Nevertheless, when Jacques was 21, he was handed the nice, untidy sum of five million bucks. The European Nutsy Fagan immediately put both his heads together and decided to become a king. Jimmy Langerman, an American soldier of fortune, informed Jacques there was a 185-mile strip of sandy coast in West Africa which no nation had ever claimed.

The ready-made regent bought himself a second-hand throne for 75 grand, and blew in another 40 for a crown with red stones. Then he acquired a yacht and an empress, Marie da Loche Delliere, a 16-year-old Parisian actress whom he selected because her press agent claimed she was a countess.

Accompanied by 20 sailors armed with champagne bottles and cans of pate de fois gras, Jacques landed in Africa. The throne was set up on the beach, and Le Sucrier pulled the crown over his ears and proclaimed himself Jacques I, Emperor of the Sahara.

Twenty minutes later, his reign ended. Three touchy Arab tribesmen fired a couple of inaccurate bullets in the direction of the monarch. Jacques and his entourage scrammed back on the yacht, leaving most of the pate de fois gras behind.

In Paris, Lebaudy registered at a hotel as Jacques I, Emperor of the Sahara. The class-conscious manager gave him the heave-ho.

Piqued, Jacques moved himself and his Empress to New York. The old Waldorf-Astoria didn't mind how he signed the register, but it did mind when he started sending bellboys down to the United States Subtreasury Building to ask for a lend of the Government's money-counting machines. And it minded even more the front-page story of its guest's attempt to slip the President of the United States a satchel full of gold in exchange for one of the Philippine Islands.

In 1913, Lebaudy walked into the New York Public Library, followed by two retainers lugging a heavy trunk. He pulled some letters out of his pocket, got up on the trunk and began dictating in a loud voice. Some attendants with muscles escorted the Emperor to the door, but Jacques insisted on leaving the trunk behind. When it was opened months later by court order, it was found to contain $200,000 in negotiable securities.

All this time, Lebaudy had been buying and selling stocks like crazy. And his methods were the lunchtime jokes of Wall Street. To begin with, he refused to talk to brokers except in moving taxicabs. He would only buy stock in companies where the President wore a beard. If the pictures on the engraved certificates didn't appeal to him, he immediately sold them. One year he traded only on days with an "R" in them; the following year only on days when the wind was blowing from the South.

When World War I came along, the Emperor demoted himself to General and decided to raise a private army consisting entirely of cavalry. He bought scores of broken-down milk horses and advertised for ex-Western Union messenger boys.

During these years, Marie da Loche Delliere had stuck by this regal pistachio, and even had a daughter by him. But the Western Union boys on milk horses finally convinced her that Jacques needed a shirt with a lot of starch in it. She had him committed to an asylum at Amityville, Long Island, but he escaped.

On Jan. 11, 1919, she shot him to death in self-defense. A grand jury refused to indict her.

And now here's the paragraph my friends at the New York Stock Exchange had better skip. After Jacques' death, his estate was appraised, and it was found that his stocks and bonds were worth $15,000,000. While some of the smartest fellows on the Street were going broke, the loony Emperor had tripled his fortune.

His most successful investments had been in companies run by men with beards.

Every so often a certain brokerage house in New York sends me printed matter recommending this and that stock. This is to inform them they're wasting their stamps. I'm not investing a nickel until one of the partners shows up at my office dressed as Henry VIII.

GEORGIA EDITORS

Can Highway Board Be Freed of Politics?

(Thomaston Times)

Much has been said and written recently about taking the Georgia Highway Department out of politics, but it can't be done. As much as this miracle is desired it is asking the impossible in Georgia especially. The Thomaston Times joins other newspapers in asking for such a miracle but it is sorta like asking for the moon or something as far away. No sir, the Georgia Highway Department will always be in politics.

Of the various plans advanced for taking the Highway Department out of politics the one given by Acting Gov. Thompson comes nearer getting it out of politics than the others. He would have the Legislature recommend three men from each Congressional District from which the Governor would choose one man to be confirmed by the Legislature. The men, so chosen would constitute the Highway Board.

Whether chosen by the Governor, the Legislature or directly by the people the Highway Board will be a political one just as any other section of the State Government. The Highway Department handles too much money to be divorced from politics. A political minded Governor will always be able to find a way to control the spending of this money for political purposes.

As we said in the beginning it would be highly desirable to have the road and bridge money spending taken out of politics in Georgia but we have faint hopes of this ever coming true.

HAROLD MARTIN

Dr. Hoppy Foaled Them for Years

My friend, Mr. Kenneth Lewis, the curator of Fernbank, the children's animal museum out at 849 Clifton Rd., N. E., calls on the telephone last night to say that though I may be an authority on felines and their ways, when it comes to rabbits I do not know enough to come in out of the rain.

What happens, it seems, is this. When it begins to appear that my white rabbit, Dr. Hoppy, is getting a little stiff in the joints, and is in grave danger of finally losing a foot race to that bulldog down the street, we take him out to Fernbank so that he will have a good home and will be able to live to a ripe old age in safety.

Mr. Lewis does not question our report that Dr. Hoppy is a gentleman rabbit, so he takes him and drops him into a pen with other gentleman rabbits, a sort of rabbit bachelors' club, where it is thought that he will find himself friends and settle down to live in peace and content. Dr. Hoppy finds himself a friend, all right, but strangely, it turns out that in all the years I have known Dr. Hoppy I have been laboring under one basic delusion about him. Dr. Hoppy was not a gentleman rabbit at all, but a lady rabbit. And he is—or rather she is—now the proud mama of two small sons, or maybe daughters, a brown one and a black one, which the children out at Fernbank have named Blackie and Brownie, which are two good safe names for rabbits.

I am gratified to learn that Blackie and Brownie are very popular with the other inhabitants of Fernbank and that Dr. Hoppy, who I suppose henceforth must be known as Mrs. Hoppy, is receiving the congratulations of all of her friends, including the two black crows, Mike and Ike, who make their residence at Fernbank. In fact, Mike and Ike, the two crows, have been calling on Mrs. Hoppy lately and taking the children out for a stroll. They seize them by the scruff of the neck and walk about the yard with them, showing them off to the other inhabitants, visiting the pens where reside Melissa, the mink, and Chanel No. 5 and Evening in Paris, the two skunks, and all the other little people who live at Fernbank, making a great fuss over them.

I am also gratified to learn that Dr. Hoppy is turning out to be a very good mother. She is feeding her own children, and they did not even have to be put on the formula which the Lewises not only feed their son Kal, age 10 months, but also is at the moment feeding three other infants, Melissa the Mink's small son and a baby flying squirrel and a baby gray squirrel who have not yet been named.

I must go out to Fernbank and see Dr. Hoppy sometime soon, and carry him—I mean her—a small potted plant, or some such gift. I am a little angry at being deceived, but I suppose I should appreciate the fact that he—I mean she—waited until she had left my bed and board before she decided to reveal the fact that she had been a lady all the time.

FRED OTHMAN

George Washington Without a Shirt

WASHINGTON—Let us clean up the rest of the cherry pie, fellow patriots, and consider my annual tale of George Washington without a shirt.

I have checked as usual at this time of year and regret to report that the Father of His Country looks as goosepimply as ever, with a sheet around his middle, a laurel wreath on his brow, and his bare toes sticking in the breeze. Only change is that he's a little dustier. All ten feet and six inches of him, mostly naked, in white marble.

Congress' sorriest experience with the arts began in 1832, when the lawmakers slipped Herbert Greenough, the celebrated Boston sculptor, $5,000 to sculp a heroic statue of Washington to decorate the Capitol lawns. Herbert took the money to Florence, Italy, where he emerged six years later with his 20-ton statue securely packed in a wooden box.

Getting same to the seaport meant that he had to chop down all the olive trees on the left side of the road from Florence to Leghorn. This, plus some other incidental expense, cost Congress $8,311.50.

The engineers at Leghorn started to hoist the statue onto a boat. But the rope broke. George Washington crashed through the hull and sank in the mud. The ship settled on top of him. Insurance took care of this, without cost to the taxpayers. The U. S. Navy sent a battleship to Italy, where the sailors fished Washington out of the muck.

You must remember that he was contained in a whopping big box. The ship docked in New York, but the railroad tunnels between there and here weren't big enough for him to squeeze through. The Navy took him to New Orleans and forwarded him to Washington via devious routes without tunnels.

By now the enterprise had cost $26,000 and some odd cents. Congress appropriated $2,000 more for a base to hold the statue, and the great day of unveiling came in 1841. The Navy Band tootled, the lawmakers made speeches, the Speaker of the House pulled the string, and good-gosh-amighty!

There was George Washington twice as big as life, clad as a Roman Senator on the way to his bath. His chest muscles rippled in the sunlight. A wreath held down his curls. The marble sheet tied around his waist barely saved the proprieties. His toes, the big ones, had thongs around 'em to keep the Roman sandals from falling off.

A horrified gasp rose over Capitol Hill; Congress decided after weeks of bitter debate to dynamite its statue. Then it discovered a law already 50 years old which made it illegal for the Government to destroy any of its works of art. The statesmen had bought a statue and they were stuck with it.

Spoofing pieces appeared in the papers. The opposition—and it doesn't much matter now whether they were Whigs or what—delivered scathing speeches about waste of Federal funds. Many an art critic came to the defense of Sculptor Greenough, but to the Congressmen he was the villain responsible for their shame.

They built a wooden shed (cost $1,600) to hide their statue and they argued some more. Year after year they argued, while tourists wondered what was inside the mysterious structure on the south lawn. By 1908 the lawmakers were so mortified and the shed so weatherbeaten that they appropriated a final $5,000.

This was for tearing down the shed and hauling Washington—in the dead of night—to the Smithsonian Institution. There you will find him in the cellar of the main building, behind a row of antique printing presses. Not hidden there, you understand. The management is touchy on this point.

And I trust it was a happy George Washington's birthday for all, Congress and the Smithsonian Institution included.

WESTBROOK PEGLER

Tolerance Leaders Are So Intolerant

No fair-minded bigot of the tolerance movement could ask me to submit to further imposition, indeed persecution, without the privilege of a little reaction. As a youth, I knew others of my age who were force-fed on religion, both doctrine and the physical rigors of rod and ritual, and, therefore, upon escape from childhood's thrall, embraced heresy with a carnal joy. One of them, a fugitive from an austere academy on the outskirts of Chicago, when last I saw him was living sedately and respectably in the sin of apostacy in Washington and teaching his children to regard the clergy as spiritual chiropodists, at best, and, on the average, no better than so many Caribbean voodoo gurus, selling boss-fix powder to tree-dwelling parishioners with thumbs on their feet.

Saintly men in holy orders have passed signs at his door and undoubtedly have taken the liberty of breathing incantations for the innocent souls of his bairns, denied access to the word through no fault of their own. But he mocks them with outrageous courtesy. The excesses which drove him to this horrible revenge I have often heard, God forgive me that I didn't hit him with a bottle or, anyway, call a curse to put myself on record. But I drop a veil, indeed, an iron curtain.

I find myself almost as sorely tried in another respect.

I am not clearly aware how long it has been since I was allowed the privilege, nay the intellectual and constitutional right, to roll my own ideas and enjoy them on such topics as European and American politics, the relations of racial and religious minorities with the majorities, the wisdom and dignity of people and the patriotism of Charles A. Lindbergh, Gerald L. K. Smith, Burton K. Wheeler and the Rev. Charles E. Coughlin.

There is only one permissible stand on any of these subjects and that is the stand of several presumptuous religious groups, including some monstrous compromises between natural theological enemies and a great roster of councils, alliances, federations and congresses. That stand is preached on Sunday nights by our great modern Henry Ward Beechers, the Messrs. Winchell and Pearson, and on other nights and at other times by radio and from the rostum of the town hall and high school auditorium by a multitude of other evangelists of similar mind and fury. They include, of course, Eleanor Roosevelt, Frank Sinatra, Harry S. Truman, William S. Gailmor, otherwise Margolis, a certain Frank Kingdom, somehow known as Doctor, Louis Adamic, Quentin Reynolds, Walter Feuchtwanger, of Hollywood, sometimes called Wanger, and Danny Kaye. They include the Rev. Stephen S. Wise and other noted Zionists who would put me in a very bad light for dissenting from their political conclusions, to say nothing of my disallowing their political premises.

These wise counsellors are so confident in their own convictions and so impatient of the criminal depravity, to put it nicely, of all who permit a shadow of doubt to darken their brows, that they have aroused in at least one and I may assume in certain other Americans a perverse determination to think for themselves, to reexamine many hastily and carelessly accepted political and social axioms, and to insist on a hearing for the opposition in rebuttal.

Henry L. Mencken, a heretic but in some respects a rather worth-while fellow, observed some time ago that the Rev. Gerald L. K. Smith was, in his opinion, the greatest American orator of our time. My opinion of oratory is like my opinion of toe-dancers and if I were let alone I should never desire to endure the gusts of the Rev. Smith.

Tell me that I can't hear him, however; lay it down to me that I may hear him only at risk of the wrath of these kidneys and my curiosity becomes a fierce determination. I have never met him, I do not know what he preaches. I have heard gossip, possibly slanderous, that he liked Hitler. If this last be true, his crime was no worse and probably was more casual and less binding than the spiritual association between some other pundits of the established politico-social and racial faith and Joseph Stalin. Moreover, Hitler is, I take it, dead, and to those who insist on proof from me my rejoinder must be a demand for equally heartening assurance of Roosevelt's death. So, as I assume, Hitler is dead, but Stalin is not and Stalin thus remains at this hour a moral and military menace to my country.

Nevertheless, I have been put upon so long and so contemptuously that I am now driven to new counsel. I discover that I never did hear Lindbergh through, that I know Smith only by the angry opinions of his enemies, surely no ground for condemnation, and that former Sen. Wheeler was judged, tried, prosecuted and condemned by persons who were infuriated because they wanted this country to go to war against Hitler and Wheeler thought it wasn't necessary. Wheeler is neither a crook nor a monster.

I took a more intelligent interest in Father Coughlin when he was active and my rejection of him as a political and, even, a religious figure, was based on associations, actions and practices which were known to me.

Yet even in this case, I would take a review because I have a deep conviction that most of those who have damned all these men and many others are, themselves, worse. They have long had a monopoly not only of the means of expression but of the thinking of the people. By sheer power of sound and emotional clamor, these dissenters were driven out of the forum and stoned down the road.

I close with one example, Truman's political move against segregation.

In the White House, Franklin D. Roosevelt had scores of employees. The only Negroes were menials. In Warm Springs, Ga., he sold a piece of property with a proviso in the contract, written there by Roosevelt, forbidding the sale of that land to or its use by any person of Negro blood. (Deed record 25, page 215, Meriwether County, Georgia.)

Truman, naturally, idolized Roosevelt as a political moosehead in the trophy hall of the Democratic party on Jefferson-Jackson Day.

He plumped against discrimination and segregation only to carry New York, Chicago, Pittsburgh and Indianapolis, with their Negro balance of power, next Fall. He knew that the Southern Democrats wouldn't go Republican and that the Republicans wouldn't dare invite them.

Now am I to agree with Truman, knowing him to be a hypocrite, or hadn't I better stay honest the rest of my life and either condemn discrimination on decent grounds or have the decency to accept it.

PAT LIVINGSTON

Inquiring Photographer

THE QUESTION: Should the South bolt the Democratic party?

THE ANSWERS:

JOHN M. RHODES, Philadelphia, Pa., Ga. Tech graduate, jet propulsion engineer—Very definitely not. The South has always gotten more from the Government than its proportionate wealth demands because of its solid political affiliation. If the vote were split, the Northern and Midwestern sections of the two parties would then be in position to demand and obtain a major portion of the governmental and political power.

MARY M. CUNNINGHAM, 512 Second Ave., Decatur, accounts clerk—I think the people should vote for the man who's running rather than the party. Where important issues are involved, the South should vote the way most advantageous to its States. We should vote the way our consciences and heritage guide us.

MRS. FRED PITMAN, 310 Ponce de Leon, N. E., cashier-housewife—No, I don't believe in always voting the Democratic ticket just because I'm a Southerner. I feel that if a person is against President Truman's civil rights program, he should vote for whom he thinks would make a better President, regardless of party connection.

ED SMITH, Univ. of Fla, student—I don't think the South's strong enough to go against the party. The only complaint I have against Truman's policy is his backing of anti-Jim Crow legislation. I'm in agreement with the antilynch and antipoll tax laws because they would lift the South's position as a section. I think the anti-Jim Crow law would foster trouble and increase friction between the two races.

LEE WARREN SPANOGLE, 194 14th St., N. E., architectural draftsman—I think that the South has its own feelings and perhaps should form its own party. If it remains with the Democratic party, it would only be compromising and not voting for what the people really want. However, if the South becomes in independent party, it may not be strong enough to carry much weight nationally.

RALPH C. STAFFINS, 1679 De Foor Ave., N. W., legal investigator—I think the South should vote for measures which would benefit the South, and that's all. The South should stick to its own traditions and if the Democratic party has deserted her, the South should have her own party to sustain her own tradition.

SENATOR SOAPER

NO APT descriptive has so far been found to fit the candidate like Stassen, who might be a dark horse were it not for the built-in floodlighting and flasher signs.

WITH groceries at $12 an armful, we don't have to devalue the dollar; we belittle it.

IT IS asked why we export so much petroleum while importing large quantities of the same. As indoor rowing, this would seem to get one nowhere.

BANISHED from the Truman household, Feller will long be remembered as the pup with eyes as sad as a high Government figure's, on being caught with an arm in the wheat market.

WHEN Chicago bandits raided a busy beauty parlor, the customer with the new lacquer job on the fingernails had her hands up anyway.

TO REDUCE the waistline, they say that reading in bed and turning the pages of a 1,066-page novel is as good as $50 worth of massage.

SINCE the crusaders for a 13-month calendar appear to be getting nowhere, let us turn our thoughts to the possibility of an 11-month set-up, dropping February.

IN THE biography, as revised, the boy, Eisenhower, is told he may some day grow up to be President, and replies, "Must I?"

"THERE'S something wrong here," groaned a beaten citizen, recently, as he gazed on a dozen sheets of income-tax computation. "It comes out twice alike."

GRIN AND BEAR IT — By Lichty

"I had hoped to destroy a few inhibitions of my own here—but the wife insisted on coming along!"

GALLUP POLL

Kinsey Sex Survey Approved

PRINCETON, N. J.—Dr. A. C. Kinsey's much-talked-about report on human sex behavior has won widespread approval from the American people. By a ratio of 5 to 1. Those with opinions vote that it is a good thing, rather than a bad thing, to have this information on sex available.

To test the reaction of the country toward this sort of study the Institute polled a cross-section from coast to coast on two questions.

All persons in the poll, whether they had heard about the Kinsey report or not, were then asked this question:

"Dr. A. C. Kinsey has completed a nine-year study on the sex behavior of males in this country. Do you think it is a good thing or a bad thing to have this information on sex available?

The vote:

Good thing	**57%**
Bad thing	**11**
Qualified	**4**
No opinion	**28**

The survey found that both Protestants and Catholics in the population express approval of the Kinsey study, although Protestants are more in favor than Catholics are.

	Protestants	Catholics	Others And Non Church
Good thing	57%	49%	61%
Bad	8	10	13
No opinion	29	27	28
Qualified	4	5	3

The survey also has much more support from young people—those under 30 years of age—than from the older age groups.

CASTERS • TRUCKS
CONVEYORS IN STOCK
John W. and Wm. H. Carlson
10 North Ave., N. W. ATwood 3969
Specialists in Material Handling Equipment

LINOLEUM
FLOORS—CABINET TOPS FREE ESTIMATES
CAMPBELL COAL CO.
238 MARIETTA ST., N. W. CY. 4747

OLLIE REEVES

Just a Rhyme a Day

"Heirs of Texas oil-baron seek to break his will which stipulated his fortune should go to charity, stating: 'I have found no happiness in money and do my heirs a service in this act.'"—News oddity.

Happiness might still evade us . . . though the gilt-edged bonds and stocks . . . which a lot of work had made us . . . were reposing in our socks . . . and accumulated treasure . . . might not do us any good . . . or produce the slightest pleasure . . . but we'd try it, if we could.

If we had some rich old uncle . . . we had never heard about . . . who developed a carbuncle . . . or a king-size case of gout . . . some old fellow in Nantucket . . . Walla Walla or Cape Cod . . . who hauled off and kicked the bucket . . . and had left us quite a wad . . . we would try to bear the sorrow . . . as he left this earthly shore . . . and look forward to tomorrow . . . and the fun that was in store.

Though we have no rich relation . . . we may rightly call our own . . . in this saddened situation . . . we have learned we're not alone . . . millions of us sit and whittle . . . or dream idly in the sun . . . and accomplish very little . . . but we have a lot of fun.

√It's Better
√It's Cheaper
√It's Quicker
OUR NEW PLAN OF MAKING LOANS
AMOUNTS UP TO $2500
MUTUAL FINANCE & ACCEPTANCE CORPORATION
SIMS BLDG., 12 AUBURN AVE., N.E.
Opposite Atlanta Title Co.—Tel. CYpress 0422

Use Constitution Want Ads for Results

WE'VE GOT 'EM! NOW! BIGGEST FORD TRUCK LINE IN HISTORY!

Let us give you the facts on Bonus* Built . . . the life-extender factor available in Ford Trucks only!

We're covering the whole trucking waterfront with the expanded line of new Ford *Bonus Built* Trucks for '48! Haul big loads? We've got two new BIG JOBS, rated up to 21,500 lbs. G.V.W., to take them on! Haul light stuff? We've got capacities down to half-ton! Come in and choose from over 139 new Ford *Bonus Built* truck models. New engines, up to 145 h.p.! New Million Dollar cab! New features! New clear through, and *Bonus Built* . . . built extra strong to last even longer. Only Ford Trucks have the life-extending *Bonus Built* factor!

*BONUS: "Something given in addition to what is usual or strictly due."—Webster

Your Ford Dealer invites you to listen to the Fred Allen Show, Sunday Evenings—NBC network.
★
Listen to the Ford Theater, Sunday Afternoons—NBC network. See your newspaper for time and station.

Ford PLACE YOUR ORDER TODAY AT YOUR FORD DEALER'S

Ernest G. Beaudry, Inc. — 143 Cone Street, N. W.
A. M. Chandler, Inc. — Decatur, Ga.
East Point Ford Co. — East Point, Ga.
Frost Motor Company — 452 Peachtree Street, N. E.

Decatur Handed Its Top Budget

Acting Decatur City Manager J. H. Gould Monday announced the largest budget in the city's history—a planned outlay of $831,655.87 for 1948.

Gould said the budget will be adopted March 2 after a public hearing. Tentative approval already has been given by the Decatur Board of Commissioners.

According to Gould, the largest appropriation in the new budget will be $584,000 for the general fund. Other allocations include $172,000 for public schools and $75,750 for the sinking fund. In addition, $50,000 of the general fund allocation will be earmarked for schools.

Here's REAL FAST relief for ITCHING SKIN TROUBLES

Zemo—a Doctor's *invisible* yet highly medicated antiseptic—promptly relieves itching of Skin Rashes, Eczema and similar surface skin and scalp irritations. Zemo ALSO aids healing. Backed by amazing record of success! For stubborn cases use *Extra Strength* Zemo. ZEMO

Urges Cure Of Vandalism

Charging that recent cases of youthful vandalism reflected on the entire county, the DeKalb Grand Jury Monday urged improved recreational facilities for youths and allocation of more funds to meet welfare needs.

In special presentments, the Grand Jury reiterated "prevention of crime is more important than punishment."

The presentments censured the Georgia Bureau of Investigation for alleged failure to provide requested assistance in county investigation of automobile thefts. The Jurors praised the work of DeKalb officers in the probes. The County employed two special investigators, C. L. Huxford and H. K. Garges, Jr., to work with DeKalb Det. Johnny Jones. The Grand Jury said the investigation of auto thefts had resulted in indictments of Wilson Smith, Harry Sappington and Lamar Tench.

LOUELLA PARSONS REPORTS:

Madeleine, Fred Teamed In 'An Innocent Affair'

HOLLYWOOD, Feb. 23—(INS)—Pardon my girlish persistence in announcing movie plans for Madeleine Carroll, but at last it is definite now what she will do.

Madeleine comes here March 8 to start "An Innocent Affairs" for James Nasser, owner of General Service Studios and many teaters.

Madeleine Carroll

After reading script after script, the blonde beauty, who hasn't made a film since before the war, liked best this original by Lew Breslau and Joseph Hoffman. Or maybe it was the prospect of co-starring with her old Paramount pal, Fred MacMurray, which helped her to make up her mind. Yes, Fred is her co-star with Lloyd Bacon doing the directing.

The Horatio Alger movie of all time should be the life story of Gene Autry, which goes on the screen this Summer. Gene, whose parents were poor dirt farmers in Tioga, Texas, literally pulled himself up by his own boot straps, to be the most beloved Western hero on the screen.

Gene plans to spend $1,000,000 on his own life story, which he is making in color, with his partner, Armand Schafer.

Dixie and Bing Crosby returned today from their vacation in Elko, Nevada, where Bing was elected Mayor of the city. He'll go right back to work on his radio show—recording, as of yore.

Gloria Swanson, the original "Clothes Horse" of the screen, is opening a national registry for girls who want to become models.

Gloria feels that many girls who cannot come to New York want to become models. So registering candidates from all over the country would make them available to New York magazines, photographers and fashion houses when they come to various cities for location work.

CHATTER IN HOLLYWOOD:

A few days ago, Patric Knowles, who has been separated from his wife since last November, quietly moved back to his home.

The four-year-old daughter of the Knowles' became critically ill, and Pat, who adores the little girl, rushed to her bedside. All quarrels, from that moment, seemed trivial, so he and Mrs. Knowles decided to bury all their troubles.

Rory Calhoun has one girl now—thank goodness! I used to fall over my typewriter at all the glamor pusses he was supposed to be romancing. Now, I'm told he's really serious about Vera-Ellen, the talented little dancer, and isn't seeing any of his old flames.

Sounds very imposing, this "Radio Cavalcade," which will be made by Jerrold Brand for Columbia. The Cavalcade will go back to the nostalgic days when radio first started, up to "Command Performance."

Those who made history on the air, notables past and present, will be invited to play themselves. What a cast that would be!

My friend, Mervyn Leroy, has returned from Florida and New York after having a fine time for himself. He and his cute wife, Kitty, not only got a much-needed vacation, but Mervyn signed a young dancer, Richard Kiser, whom he swears is another Fred Astaire.

Charlie McCarthy plays a command performance before the Royal Swedish family in June. Oh, of course, Charlie is taking Edgar Bergen with him.

SNAPSHOTS OF HOLLYWOOD COLLECTED AT RANDOM:

Rita Hayworth sails for Paris March 24. She is listed on the passenger list as Margarita Welles, which is her legal name.

Edna Ryan, once Leo Durocher's favorite girl friend, will marry Jack Leonard in a few weeks. He was once a soloist with Tommy Dorsey's Orchestra, and is now with Columbia.

Jimmy McHugh becomes a grandpappy in August. Jimmy, Jr., who is married to Shirley O'Hara, cabled home the good news, and Jimmy was inspired to write, "It's a Most Unusual Day."

Sir Cedric and Lady Hardwicke have reconciled after nearly two years' estrangement. It was all arranged by letter.

Edith Durston is the gal who has Joe Di Maggio's heart. Her sister, Gigi, is the singer at the Stork Club.

The Gloria Haley-Tom Drake romance is hot. She is legally free now.

Needham Aids Needy

NEEDHAM, Mass.—(UP)—As a good-neighbor gesture, this town has sent a ton of food and clothing to the citizens of Needham Market, England.

TO AMUSE US TODAY

First-Run and Downtown

ART THEATER—"Mom and Dad" on the screen; Elliot Forbes, commentator, on the stage.
FOX—"You Were Meant for Me," Jeanne Crain, Dan Dailey, etc., at 1:34, 3:33, 5:32, 7:31, 9:30.
LOEW'S—"Cass Timberlane," Spencer Tracy, Lana Turner, etc., at 11, 1:12, 3:24, 5:36, 7:48, 10.
PARAMOUNT — "Albuquerque," Randolph Scott, Barbara Britton, etc., at 11:30, 1:30, 3:30, 5:30, 7:30, 9:30.
RIALTO—"The Fugitive," Henry Fonda, Dolores Del Rio, etc., at 11, 1:04, 3:08, 5:12, 7:16, 9:20.
RHODES—"Secret Beyond the Door," Joan Bennett, Michael Redgrave, etc., at 3:01, 5:06, 7:11, 9:16.
ROXY—"Captain From Castile," Tyrone Power, Jean Peters, etc., at 11, 1:34, 4:08, 6:42, 9:16.
TOWER—"Pittsburgh," John Wayne, Randolph Scott, Marlene Dietrich, etc., at 5, 7, 9.
HILAN—"Forever Amber," Linda Darnell.
CAMEO—"Gun Talk" and "Wife Wanted."
CENTRAL—"The Sea Hawk" and "Case of the Baby Sitter."

Drive-In

DRIVE-IN THEATER—"Bells of St. Mary's," Bing Crosby, Ingrid Bergman.

Night Spots

ANSLEY HOTEL—Rainbow Roof. 8 p. m. to 1 a. m. Presenting Charlie Fisk and his orchestra. Owl Room, 11 a. m. to 2 p. m., 4 p. m. to 7 p. m., Albert Coleman and his orchestra.
HENRY GRADY—Topoza Room. Cocktail dancing from 5 p. m. to 8 p. m. daily (except Sunday) to music of Wade Cregear's Smoothtones. Paradise Room. All-star show at 1:15 p. m. nightly (except Sundays).
BILL AND JOE'S RESTAURANT—Dining and dancing nightly, Pop Eckler and his Radio Rangers.
CLUB 26—"A Bit of N. Y. in Atlanta." Cuisine by Henri, 7 p. m. 'til closing.
ATLANTA BILTMORE—Empire Room. Ken Harris and his orchestra, with the singing star, Eleanor Russell. Dinner music, 7-8:30; Monday through Friday, dancing from 8:30. Dinner music, 7-7:30, Saturday, with dancing, 7:30 to 12.
JENNINGS ROSE ROOM—Dining and dancing nightly from 9 to 1 a. m. Rose Room orchestra under direction of Lou Mason.

Other Amusements

SIGHT-SEEING TOURS—Conducted daily, leaving Peachtree and Broad Streets, 1:15 p. m.
SKATING—Rollerdrome—Every evening 7 to 10 p. m. except Sunday. Also Saturday afternoon 2:30 to 5. Paul Steel at the Hammond organ.
CLUB CASINO SKATING—Lakewood Park. Every evening 7 to 10 p. m. Saturday afternoon 2:30 to 5 p. m.

Neighborhood Theaters

AMERICAN — "Thunder Town" and "Child of Divorce."
AVONDALE—"The Long Night," Henry Fonda.
BROOKHAVEN — "Unfinished Dance," Margaret O'Brien.
BUCKHEAD—"Trouble With Women," Ray Milland.
CASCADE—"Decoy" and "Lone Wolf in Mexico."
COLLEGE PARK—"It Happened on Fifth Avenue," Victor Moore.
DECATUR—"Miracle on 34th Street," Maureen O'Hara.
DeKALB—"My Wild Irish Rose," Dennis Morgan.
EAST POINT — "Homestretch," Cornel Wilde.
EMORY—"They Won't Believe Me," Robert Young.
EMPIRE—"Blackmail" and "The Yankee Fakir."
EUCLID—"Out of the Blue," Virginia Mayo.
FAIRFAX—"Little Mr. Jim," Butch Jenkins.
FAIRVIEW—"High School Hero," June Preisser.
FOREST PARK—"The Secret Life of Walter Mitty," Danny Kaye.
FULTON—"Keeper of the Bees," Harry Davenport.
GARDEN—"Gone With the Wind," Clark Gable.
GORDON—"My Wild Irish Rose," Dennis Morgan.
GROVE—"Welcome, Stranger," Bing Crosby.
KIRKWOOD—"Green Dolphin Street," Lana Turner.
LITTLE 5 POINTS—"Woman on the Beach" and "Tall Timber."
PLAZA—"Pirates of Monterey," Maria Montez.
PONCE DE LEON—"Song of Love," Katherine Hepburn.
RUSSELL—"Les Miserables," Frederic March.
SYLVAN—"Out of the Blue," George Brent.
TECHWOOD—"The Unsuspected," Joan Caulfield.
TEMPLE—"Black Market Babies" and "Sunset Pass."
TENTH STREET—"Nightmare Alley," "Beach" and "Tall Timber."
WEST END—"Copacabana" and "Neath Canadian Skies."

Colored Theaters

81—"Wild Bill Hickok Rides" and "The Dreamer."
ASHBY—"Christmas Eve," George Raft.
HARLEM—"Under Nevada Skies" and "Don Ricardo Returns."
LINCOLN—"Devil Thumbs a Ride" and "Rainbow of Rockees."
ROYAL—"The Verdict" and "Vigilantes."
STRAND—"Ghost of Hidden Valley" and "Daughter of Don Q."

NOTHING BUT THE BEST ON YOUR NEXT TRIP WEST

IN ANY SEASON...

You'll Enjoy

THE SCENIC GRANDEUR OF A TRIP TO

CALIFORNIA

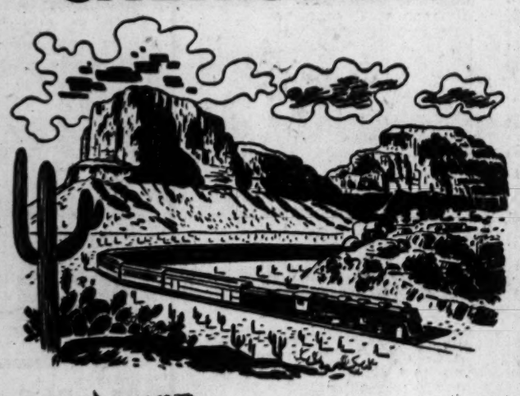

Every month . . . every season, there's always something to see and do in colorful California, the year-'round vacationland. And Southern Pacific's scenic *Sunset Route* is the sight-seeing way to go.

The Sunset Route links New Orleans with Los Angeles and San Francisco. Fine, fast trains speed west to California through the lush bayou country of Louisiana . . . across the rolling plains of Texas and into the very heart of the rugged Old West. Each mile is a scenic adventure you'll never forget.

FASTER SERVICE—FINER COMFORTS via SP's famed trains

Our Sunset Route trains, the Sunset Limited and the Argonaut, leave New Orleans daily for California. Everything about these fine trains is designed for your comfort. They are fast, smooth-riding, air-conditioned, clean and safe. Ask your nearest SP Representative about them . . . and the interesting things to see and do on a California vacation.

Southern Pacific

T. G. BURGESS, General Agent
66 Luckie Street Phone WAlnut 4889
Atlanta, Georgia

Your Eyes Deserve Attention . . .

CONSULT DR. JOHN KAHN

HIGH'S

OPTICAL DEPT. FIRST FLOOR

Works FAST to Relieve PAINS of Rheumatism, Neuralgia, Lumbago, Sore, Stiff Muscles!

JUST rub refreshing, gentle Neu-ra-balm on the sore spot. Instantly, aching muscles start to relax . . . the pain eases. Neurabalm's effective medication helps relieve suffering where it hurts. Don't wait! Ask your druggist for a bottle of Neurabalm to get fast, long-lasting relief from the miseries of muscular aches and pains.

NEURABALM GIVES *FAST*

2-WAY RELIEF FROM ACHES AND PAIN

YOUR PLATE RESET LIKE NEW $15

A beautiful new individual all-pink translucent acrylic plate direct from dental laboratory. Save half or more. We do not practice dentistry.

QUICK SERVICE Dental Laboratory
27½ Broad St., S. W.
Over Planter's Peanut Store
Hrs. 8 to 6 Sat. 8 to 1

Headache-Neuralgia and Muscular Aches

When headache and neuralgic pains make you feel miserable, you want relief and want it in a hurry. That's why so many people use "BC". They have discovered that the "BC" formula—for both powder and tablets—contains several quick-acting pain-relieving ingredients. These ingredients work fast to bring welcome relief.

Headaches, neuralgic pains and minor muscular aches often strike when least expected. Keep a package of "BC" handy and be prepared. Tablet or powder, you get the same famous formula—the same fast relief. Two "BC" Tablets equal one "BC" Powder. Buy a package today and use as directed. 10c & 25c sizes.

Tablets and Powder

10c and 25c

10c. and 25c

Help Kidneys If Back Aches

Do you suffer from Getting Up Nights, Backache, Nervousness, Leg Pains, Dizziness, Swollen Ankles, Rheumatic Pains, Bladder Weakness, Painful Passages, or feel old and run-down, due to non-organic and non-systemic Kidney and Bladder troubles? If so, here is good news: The very first dose of Cystex (a physician's prescription) usually goes right to work helping the Kidneys flush out excess acids and wastes which may have caused your trouble. To prove what Cystex may do to bring you joyous help from the pains and distress due to above mentioned Kidney and Bladder troubles, get Cystex from your druggist and give it a fair trial exactly according to the simple directions. Unless completely satisfied and delighted with your rapid improvement, your money back is guaranteed. So don't suffer another day without trying Cystex.

A Million Dollars to Relieve Piles

It is estimated that over a million dollars a year is spent on varied remedies to relieve piles. Yet druggists tell you that cooling, astringent Peterson's Ointment soothes pile torture in minutes. 35c box or 60c tube applicator. Peterson's Ointment gives fast, joyful relief from itching. Be delighted or money back.

GOOD DINING TODAY

ARCADE RESTAURANT, 110-112 Forsyth St., N. W., next door to Carnegie Library. Open 11 a. m. to 10:30 p. m., specializing in steaks, chops, sea food.
BILTMORE HOUSE, new Marietta Highway at West Pace's Ferry Road. Restaurant and Dairy Bar. Open 12 noon to 9 p. m. daily except Mondays. CH. 7522.
BLUE LANTERN, 760 Ponce de Leon Ave. Featuring home style fried chicken, sweet milk gravy and hot biscuits.
CESAR'S SPAGHETTI DINNER, Italian cuisine. Sunday services from 12 noon, other days 5 to 10 p. m. Closed Mondays. Old Wieuca Inn, corner Roswell and Wieuca Roads.
CHINA LANE, Forsyth and Luckie Streets, 11 a. m. 'til midnight daily and Sundays. Steaks, chops and famous Chinese dishes
COTTAGE DINING ROOM, 211 Ponce de Leon Ave., Decatur, Ga. "Specializing in Home Cooked Foods." Lunch 11:30 to 2:15. Dinner 5:30 to 8:15, except Sunday.
DING HO CHINESE AND AMERICAN RESTAURANT, 26½ Cain St., N. E., half block east of Henry Grady Hotel. Lunch, dinner and a la carte.
EPPES ESSEN RESTAURANT, "Something Distinctive in Food." Kosher and American style. Open 7:30 to 12 midnight. 237 Pryor St., at Garnett.
JOE VEALE'S RESTAURANT, 222 Spring St. "South's Finest Restaurant." Lunch—11:30 to 2:30, dinner—5 'til 9:30. Cliff Cameron at the console.
LUCY WOOD CAFETERIA, 64 Marietta St., N. W., in the heart of Atlanta. Serving noon and night. "Our chicken pan pie has made us famous."
ORIGINAL WAFFLE SHOP RESTAURANT, 62 Pryor St., below the Candler Building. Open all night and Saturday. Famous for fine steaks.
REMOND'S 271 Peters St. (LA. 9215)—Table d'hote service and French cuisine. Complete wine list. Reserve table with Georges and Ruth.
S & W CAFETERIA, 189 Peachtree St. Breakfast 7 to 9:30 a. m. Lunch 11 a. m. to 2:30 p. m. Dinner 4:45 p. m. to 8 p. m. No Sundays.
SHIP AHOY, 95 Luckie St., specializing in fine sea foods of all kinds, steaks, chops, regular meals. Lunches and dinners. Open 11 a. m. to midnight.
12 OAKS DRIVE-IN RESTAURANT, Piedmont at Buford Highway (HE. 8336). 11 a. m. to 11 p. m. Lunches and dinners. Sunday Dinners.
WAGON WHEEL, 972 Peachtree at 10th, open 10 a. m. to 12 midnight. Breakfast all day, dining room and grill. Full lunch and dinner menu.
PILGREEN'S GRILL, 98 North Avenue. Featuring T-bone or sirloin steak.
YE OLDE HERREN'S RESTAURANT—84 Luckie St., next to Rialto Theater. Open daily 11 a. m. to 9:30 p. m. (except Sunday). Recommended (by Duncan Hines) for fine foods. Private room for large parties.

DELICIOUS PIES—PASTRIES AND ROLLS

Baked in Our Own Bakery Served Daily

The Blue Lantern Always Lights the Way to Finer Foods at Popular Prices

THE BLUE LANTERN
760 Ponce de Leon Ave.

RAINBOW ROOF ANSLEY HOTEL

"Home of Name Bands"

PRESENTS

CHARLIE FISK

THE TRUMPET WIZARD

and His Orchestra

FEATURING

GINNY COON GENE CANFIELD

Good Food · Popular Prices

Entrancing Dancing

Reservations LA 2461

DINKLER OWNED AND OPERATED

ATLANTA'S *Gayest* ENTERTAINMENT

For a gay evening amid the most congenial surroundings the Biltmore offers you two different attractions:

EMPIRE ROOM

—where Ken Harris and his orchestra make dancing a joy, and where the most delectable foods are prepared by a celebrated French Chef.

HUNT ROOM

—where you can enjoy a quiet tete-a-tete with soft music in the background rendered by that exotic entertainer, Yvonne Delane, at the Solovox.

BILTMORE

FOREST PARK THEATRE
"The Secret Life of Walter Mitty" with Danny Kaye and Virginia Mayo In Technicolor

THE RHODES NOW
Joan BENNETT Michael REDGRAVE in
"Secret Beyond the Door"

LOEWS

NOW! Open 10:40

SPENCER TRACY LANA TURNER ZACHARY SCOTT IN SINCLAIR LEWIS' "Cass Timberlane"

TOM DRAKE MARY ASTOR ALBERT DEKKER • MGM PICTURE

Next RONALD COLMAN in "DOUBLE LIFE"

CENTRAL Tues.-Wed. 2 Features
"THE SEA HAWK" and "CASE OF THE BABY SITTER"

RIALTO NOW PLAYING
"THE FUGITIVE"
HENRY FONDA
DOLORES DEL RIO

DRIVE-IN THEATRE
PIEDMONT Rd at LINDBERGH
"THE BELLS OF ST. MARY'S"
BING CROSBY
INGRID BERGMAN
Phone AT. 6833

NOW OPEN
EPPES ESSEN RESTAURANT
Something Distinctive in Food
Kosher and American Style
Open 7:30 A. M. to 6 P. M.
237 Pryor St., at Garnett

LAST 2 DAYS
JOHN WAYNE in 'PITTSBURGH'
Coming THURS. TOWER Open 5 P. M.
3 STOOGES ON STAGE

BOX OFFICE NOW OPEN
DAILY 11 A. M.—7 P. M.
ON STAGE
6 DAYS, BEG. MARCH 8
Joe E. Brown "Harvey"
ALL SEATS RESERVED
EVE.: Orch., $3.60, $3.00; Mezz., $3.00; Bal., $2.40, $1.80; Gallery, $1.20.
WEDNESDAY MATINEE (SPECIAL)
Mar. 10: Orch., $2.40, $1.80; Mezz., $1.80; Bal., $1.20; Gallery, 60c
SAT. MAT., Mar. 13: Orch., $3.00, $2.40; Mezz., $2.40; Bal., $1.80, $1.20; Gal. 60c
— Including Tax —
MAIL ORDERS
Enclose self-addressed, stamped envelope with check payable to Tower Theater
Evenings at 8:30 P. M.—Special Matinee 2:30 P. M.—Wednesday and Saturday

ATLANTA'S FINEST THEATRES "Home of Academy Winners"

FOX NOW!
Songs, Love, Laughter ... Meant for You!
JEANNE CRAIN • DAN DAILEY in YOU WERE MEANT FOR ME
with OSCAR LEVANT
ADDED
POP-EYE CARTOON
Latest Paramount NEWS
Starts THURSDAY
HUMPHREY BOGART in Treasure of Sierra Madre
with Walter Huston • Tim Holt

PARAMOUNT NOW!
Thundering Action ... Fiery Romance!
"ALBUQUERQUE"
CINECOLOR
Randolph SCOTT · Barbara BRITTON · Gene HAYES · Gail CHANEY
EXTRA! A MUSICAL FEATURETTE
Latest FOX NEWS
Starts THURSDAY
WILLIAM POWELL "The Senator Was Indiscreet"
ELA RAINES • ARLEEN WHELAN

ROXY HELD OVER!
Regular Prices—
Features at 11:00 1:34, 4:08 6:42, 9:12
CAPTAIN from CASTILE
TECHNICOLOR
TYRONE POWER 20th
BUGS BUNNY CARTOON
Latest UNIVERSAL NEWS

NOW
2ND AMAZING WEEK
We Suggest Obtaining Tickets in Advance in the Lobby
ALL 60c SEATS
PEACHTREE ARTheatre
Can Be Shown Only to Segregated Audiences
Women Only at 2 and 7 P. M.
Men Only at 9 P. M.
ALL STAR HOLLYWOOD CAST
"MOM and DAD"
—ON OUR STAGE—IN PERSON
Radio's Famous ELLIOT FORBES Hygiene Commentator
No One Under 18 Years of Age Admitted
Box Office Opens 1:30 P. M.

Studebaker trucks cut costs!

They use less gas—need fewer repairs—stay on the job more dependably!

TALK to truck operators who use new Studebakers—you will hear some sensational operating economy figures!

"More miles per gallon than I ever counted on," says one man. "Only $3 for repairs in 82,000 miles," says another.

Studebaker has an economy edge on every truck in the field today—and hard-headed transport experts know it.

No wonder Studebaker is setting a terrific sales pace. Over 8 times as many new half-ton, one-ton, and larger capacity Studebakers were sold last year compared with the best pre-war year.

Come in and find out why Studebaker trucks excel in low-cost performance. We have the facts—we'll gladly try to do something about your new-truck requirements.

CHEROKEE MOTORS, Inc.
431 W. Ponce de Leon Ave.
Decatur, Ga.
CR. 2676

YARBROUGH MOTOR CO.
390 W. Peachtree St.
Telephone LA. 4611

EAST POINT MOTORS, Inc.
628 North Main St.
East Point, Ga.
CA. 8436

'Censorship' On Wallace Is Denounced

WASHINGTON, Feb. 23—(AP)—A House Committee's decision to ban newsreels and radio mikes when Henry A. Wallace assails the Marshall Plan Tuesday was denounced by the Wallace camp Monday as "outrageous censorship."

Wallace is to appear before the Foreign Affairs Committee Tuesday to testify against the plan for European recovery. The Committee decreed last week that no radio, newsreel or television apparatus would be allowed during the final week of hearings—this week.

The explanation by Committee members was that operation of these facilities in a crowded hearing room was troublesome and interfered with the Committee work.

C. B. Baldwin, who is managing Wallace's Third Party campaign for the presidency, asked in a statement:

"Is the . . . Committee afraid to let the American people know the real story on the European recovery program?"

He said the Committee could work out arrangements that would not interfere with proceedings and added:

"The drastic and wholly unnecessary ban clearly indicates the Committee simply does not want to permit Mr. Wallace's point of view on the Marshall Plan to reach a vast segment of the American people.

"This is an outrageous act of censorship."

'Commies' Ask Ga. To Spare 3

NEW YORK, Feb. 23—(UP)—The Communist Party of America Monday called on President Truman and Acting Melvin E. Thompson, of Georgia, to revoke immediately the death sentence of a Georgia Negro woman and her two sons.

The Communist letter called for prompt action in the case as evidence that the President has "not surrendered completely to the 1948 Southern secessionists conspiracy."

Rosa Lee Ingram and her two sons, Wallace, 15, and Sammy, 13, were sentenced to death by an all-white jury on Feb. 27 after conviction in the killing of a white farmer, John Stratford, in a dispute over pigs which strayed onto Stratford's land. Arguments will be held March 6 on a motion for a new trial.

Atlanta Gas Light Co.
Common Stock
BOUGHT—SOLD—QUOTED
Wyatt, Neal & Waggoner
First National Bank Bldg.
Atlanta, Ga. WAlnut 4700

RECONDITIONED FURNITURE

45" Walnut Efficiency Typewriter Desks. $19.75

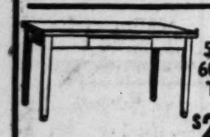

50" and 60" Steel Tables. $29.75

42" Oak Drophead Typewriter Desks. $39.75

55" Oak Drophead Typewriter Desks. $49.75

45" Steel Drophead Typewriter Desks. $59.75

60" Steel Flat Top Desks. $69.75

60" Steel Drophead Typewriter Desks. $79.75

See these and other values in reconditioned furniture on our third floor.

IVAN ALLEN-MARSHALL CO
29 Pryor St., N. E. WA. 0800

Constitution Staff Photo—Pete Roton

"I TRUSTED HER BUT . . ."—Charles J. Hurst (right), blind since babyhood, is telling Sol. Gen. Paul Webb how his landlady allegedly took $2,000 which he gave her to put in the bank for him. Webb will seek a larceny-after-trust indictment against the woman today.

$2,000 SHORT, TELLS JURORS

Blind Man Charges Woman Stole Savings

A blind man who said he liked his landlady and would have been happy to lend her money Monday asked the Fulton County Grand Jury to indict her for stealing his savings, totaling $2,000.

Charles J. Hurst, 41, an employee of the State Vocational Rehabilitation Service, complained to Sol. Gen. Paul Webb that he had trusted his landlady to do his banking for him and at the end of a three-and-a-half-year period she checked up $2,000 short.

"I might not have found it out," Hurst said, "but I promised to lend a friend of mine some money for an operation—and when I asked for my pass book she started crying and told me she had been using my money."

Hurst said he gave his landlady, operator of a boarding house for men, his check to deposit almost weekly for about three years. He said he had been working as a rivet sorter in the aircraft defense branch of Firestone at the time.

"She offered to do my banking for me when she did hers and I gave the bank verbal instructions to allow her to withdraw money for me if I ever needed it," Hurst added. "I never needed it — but she did."

Hurst said his landlady told him she used the money to pay on her home. Sol. Webb said he would ask the jury to indict the woman on a charge of larceny after trust.

Your City Hall

By HERMAN HANCOCK

FIRE BOARD MEET—The Atlanta Board of Firemasters will meet at 8 p. m. today at headquarters. Only routine matters are slated for consideration, it was reported.

REVOCATION HEARINGS—City Council's Police Committee will consider revocation of operating permits for two hotels and a beer and wine establishment at a meeting set for 7:30 p. m. Wednesday. Citations have been issued against the Robert Fulton and Stafford Hotels to show cause why they should not be closed for failing to take steps to comply with the minimum fire safety standards. A new move to revoke beer and wine sales at the Georgia Avenue Grill also is on the calendar.

MRS. COOK FETED—Mrs. Alice Cook, employee of the Atlanta Waterworks Department, who observes a birthday today, was feted Saturday at a pre-birthday party at the Paradise Room at the Henry Grady Hotel. Fellow workers were hosts.

MODERNIZED ELECTRIC CODE—City Council is expected to be asked to approve a new electrical code for Atlanta. The standard code recommended by the National Board of Fire Underwriters is included, but several changes have been made to meet local needs.

NEW TRAFFIC SIGNALS—New traffic control signals have been installed at Parkway Drive and Highland Avenue and at West Peachtree Street and Ponce de Leon Avenue, Dewey L. Johnson, Superintendent of Electrical Affairs, has announced.

NEW SECRETARY — Stafford W. Graydon, Engineer of the City Health Department, has a new secretary — Mrs. Josephine Walker. Mrs. Walker succeeds the former Miss Celia Hester, who resigned, before her marriage Sunday to Jeff Farley, of Columbus.

MOSELEY BUSY — Mayor Pro Tem L. O. Moseley spent Monday at the City Hall, and that without lunch. He is a member of Council's Building and Athletics Committee, which opened a full dress investigation of the Municipal Auditorium. The hearing lasted until time for a meeting of the Purchasing Committee, of which Moseley is Chairman. Moseley stepped from one committee to the other complaining he had nothing to eat. The Purchasing group adjourned about 4 p. m.

$100,000 PURCHASE—City Council's Purchasing Committee Monday bought an estimated $100,000 worth of City supplies and equipment in the largest day's work so far this year. The two-hour session cleared the decks for orders for pipe fittings, valves, fire hydrants, trucks, tractors, sweepers, air compressors and other equipment and supplies for various departments.

CITY HALL BIRTHDAY — Atlanta's City Hall Monday observed its eighteenth birthday. Eighteen years ago the City Government moved from the old City Hall at Forsyth and Marietta Streets to the new structure. The switch was made on Washington's birthday.

MAYOR'S DAY—Mayor Hartsfield Monday attended the investigation into operations of the Municipal Auditorium, answered correspondence, and received Miss Matilda Nail, Maid of Cotton, from Fort Worth. He was presented a souvenir bale of cotton, compliments of the National Cotton Council.

a LOAN from us can be arranged quickly
only YOU will know
Loans up to $2000
COMMUNITY Loan & Investment CORPORATION
DOWNTOWN
Room 218, Grant Bldg., 2nd Fl., Forsyth & Walton Streets, N.W. WAlnut 2046
Room 207, Connally Bldg., 98 Alabama Street, S.W. Telephone MAin 1308
MARIETTA-BANKHEAD
Second Floor, Fischer Building, 745½ Marietta Street, N.W., Entrance on Penders Avenue. Tel. CYpress 7346
WEST END
2nd Fl., 622½ Lee St., S.W. Opposite Wingo's Cafe. Telephone AMherst 4581
Community Investment Certificates Pay 3% Per Annum

MILLIONS TO HELP ATLANTA GROW
Unlimited Funds for Mortgage Loans on
Residences—Apartments—Community Centers—Business Properties
Lowest Interest Rates and Expenses—Prompt Service
We Will Help You Buy—Sell—Protect
DARGAN, WHITINGTON & CONNER, INC.
Established 1892
Insurance—Real Estate—Mortgage Loans

THE SIGN OF GOOD OFFICE FURNITURE
HORNE DESK AND FIXTURE CO.
CHAIRS DESKS FILES SAFES
HORNE
ATLANTA, GA.
57 PRYOR ST., N.E. PHONE WA 1463

AFTER HONEYMOON

Rockefeller Back To Earn Living

NEW YORK, Feb. 23—(INS)—Winthrop Rockefeller, home from his honeymoon with the former "Bobo" Sears, will grab his pick and shovel Tuesday and settle down to the serious business of earning full-length mink coats, diamond doo-dads and sirloin steaks for his Cinderella bride.

At 9 a. m. Tuesday, or a reasonable facsimile thereof, young Rockefeller will be back at his desk at the Socony-Vacuum Oil Company, after a ten-day honeymoon in Florida.

At approximately that same hour, his pretty blonde bride will begin learning the hang of running her husband's 15-room Park Avenue apartment. That is one of her major goals in life, the new Mrs. Rockefeller said Monday.

"I want to go back into obscurity and start leading a normal life," she told reporters. "A normal life to me is being a wife and running my house properly."

Naturally, Mrs. Rockefeller will not be expected to do all the cooking and dusting by herself, as the staff of servants that attended her bridegroom in his bachelor days is still on hand.

And, like any other bride, "Bobo" wants to show off her new home. She said:

"We plan to entertain our friends and lead the life of any other recently and happily married couple."

The bridegroom said they had no immediate plans except to get settled as quickly as possible.

Olds Urges Curbing of Bank Credit

NEW HAVEN, Conn., Feb. 23—(AP)—Irving S. Olds, prominent steel maker, said Monday he believed that putting a halter on bank credit would control inflation.

Passing a law "which would purport to freeze prices, and maybe also wages, at some arbitrary ceilings" is no way to do it," he said in an address prepared for delivery at a luncheon held as part of Yale's annual Alumni Day observance.

Olds, Chairman of the United States Steel Corporation Board of Directors and a Fellow of the Yale Corporation, said inflation came about when people were able "to come into the possession of money without concurrently merchandizing goods or services or equivalent value.

Borrowing from commercial banks is one way to do this, he said.

Veteran Found Shot to Death At Thomaston

THOMASTON, Feb. 23—Dean H. Hamilton, 41, World War II Marine Corps veteran, was found shot to death by his wife in their home here Monday afternoon, police reported.

Officers said a coroner's jury ruled that "death was caused by self-inflicted gunshot wounds."

Officers said she came home from work Monday afternoon and found her husband's body in the house with a shotgun nearby. Mrs. Hamilton declared she could give no motive for his action. Hamilton received a medical discharge from the Marine Corps after a short enlistment.

Funeral services will be conducted at 2:30 p. m. Wednesday at the Bethel Baptist Church near Jonesboro with the Rev. Herbert D. Morgan officiating. Stephens Funeral Home at Thomaston will be in charge of arrangements.

Survivors beside his wife include his parents, Mr. and Mrs. J. T. Hamilton, and one brother, Albert Hamilton, of Thomaston.

U. S. Native Sentenced

BELGRADE, Yugoslavia, Feb. 23—(AP)—Mrs. Emma Debeljak, a been sentenced by a People's Court to 10 years at forced labor on a charge of collaboration with the Ustachi, Croatian terrorist organization. Five co-defendants received sentences ranging from three to 10 years. Authorities have announced she is not a citizen of the United States.

LOCAL SECURITIES

	Bid	Asked
Alabama Power 4.20% pfd.	91½	84½
American Bakeries Co.	23¾	26
Atlanta Gas Light pfd.	103	106
Atlanta Gas Light com. x-d	16⅝	17⅝
Atlanta Paper 5% Conv. pfd.	23½	26
Atlanta Paper Co. common	6½	7½
Atlantic Company 5s 1980	100	103
Atlantic Company common	11¾	13¼
Atlanta Steel Co. common	40	42½
Auto Soler Co.	6	7
Baltimore Porcelain Steel	1	1½
Berkshire Fine Spinning	16	17½
Bibb Manufacturing Co. com.	51	54
Butler's Inc. common	5⅜	6⅝
Citizens & Sou. Natl. Bank	22¼	23¾
Claussen's 5% pfd.	100½	
Claussen's part conv. pfd.	9½	10½
Colonial Stores common	22½	24½
Constitution Publishing Co.		37
Continental Gin com.	29	
Dan River Mills	16	17½
Delta Airlines Inc.	15	16½
Dwight Manufacturing Co.	35	37½
Family Finance Corp. com.	12	13½
First National Bank	32	34
Fulton Bag & Cotton Mills	31	33½
Fulton National Bank	31	33
Ga. Hardware Lumber Co.	21	23
Georgia Marble Co.	11	12½
Georgia Power Co.	114	116½
Ga. Railroad & Banking	160	166
Gordon Foods	4¼	5¼
Haverty Furniture common	23	25
H. W. Lay 5.20% conv.		23
Mobile Gas Service com.	19½	21½
Moore-Handley com.	8¼	9¾
National Mfg. & Stores $2 paid	30	34
Red Rock Bottlers		5
Rich's Inc.	67	70
Savannah Sugar Refin. com.	38	40
Scripto, Inc. 5% conv. pfd.		49
South Atlantic Gas pfd.	92	96
South Atlantic Gas com.	8¼	9¾
Southern Spring Bed com.	41	44
Southwestern Railroad	41	44
Thomaston Cotton Mills com.	29	32
Trust Company of Georgia	1100	1150
West Point Manufacturing	32	34

(These bid and asked quotations represent prices at which one or more dealers, members of the N.A.S.D., would trade with the general public at the time quotations were gathered—3 p. m.)

Background to Business

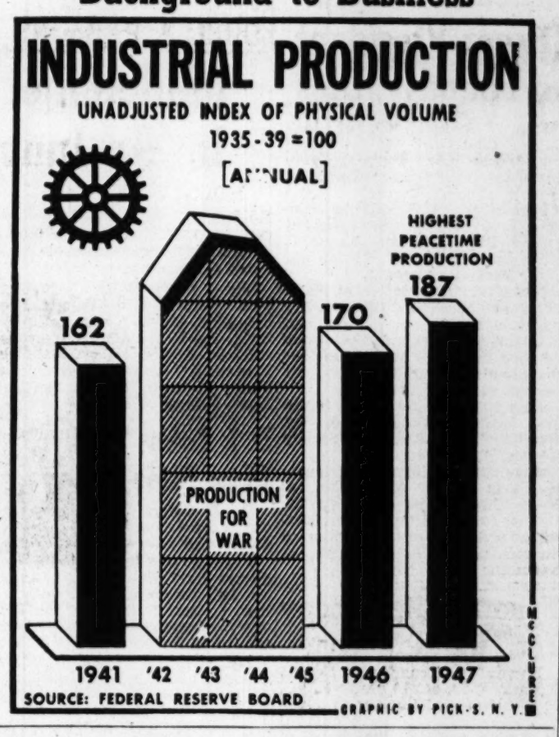

State May Re-Activate Children's Code Group

The State of Georgia may take steps to supervise boarding homes for children in order to prevent recurrence of acts of cruelty such as recently took place in Atlanta.

Acting Gov. Thompson said Monday he would activate the long dormant Georgia Children's Code Commission if he found, in a conference with the Attorney General's office, that an act passed in 1922 had not been repealed.

The act provides for appointment of a commission to study conditions affecting child life and recommend legislation.

Assistant Attorney General A. J. Hartley, former State Welfare Director, previously had said the old act is still in effect although such a commission apparently had not ben appointed for more than 20 years.

The commission would be composed of one superior court judge, one Representative, one Senator, and a representative of each of the following organizations: Federation of Women's Clubs, State Council of Social Agencies, (now Georgia Conference on Social Welfare) State Board of Health, State Board of Public Welfare, State Federation of Labor, State Department of Education, and Georgia League of Women Voters. Their terms would be for five years and they would be named by the Governor.

Truman Sees Island Trade As Increasing

CHRISTIANSTED, ST. CROIX, V. I., Feb. 23—(UP)—President Truman predicted Monday that increasingly better air facilities will stimulate the commerce of the Virgin Islands, which now is confined almost entirely to sugar, molasses and rum.

Mr. Truman spoke here briefly during a tour of the Island of St. Croix as the guest of William Hastie, Negro Governor of the Virgin Islands. He received a colorful rural welcome in this heart of the rum country and assured the people he was working toward improving their economy.

The President spent the morning driving over narrow roads through sugarcane plantations with Hastie. The presidential yacht Williamsburg was anchored off Frederiksted, where Mr. Truman went ashore aboard a Navy launch.

Scrubbed and starched school children shepherded by priests and nuns paraded there with flags and a native band played ruffles and flourishes with a rhumba beat.

Mr. Truman spoke informally at Frederiksted before driving across the Island to Christiansted for another greeting of citizens.

Exchange Employees Threaten Strike

NEW YORK, Feb. 23—(AP)—Union contracts with the New York Stock, Curb and Cotton Exchanges expire March 1, and a union spokesman said last night a strike might be called after that date.

The union, local 205 of the AFL United Financial Employees, is seeking wage increases for its members, and other contract provisions also are in dispute.

M. David Keefe, Union President, said the "exchanges and all their member firms appear to be standing firm in a policy intended to force us into a strike."

This statement brought an assertion from Emil Schram, Stock Exchange President, that it appears "the union is not anxious to enter into a new contract before the time the non-strike agreement in our present contract expires."

Meetings between union officials and representatives of the curb and cotton exchanges are scheduled before the contract expiration date, but no meeting is planned so far between the union and the stock exchange.

A strike by financial workers shut down trading for one day on the cotton exchange last March. Stock exchange employees called a two-hour work stoppage in August, 1946, but supervisory employees kept the market operating.

Keefe said other AFL union members, including the Seafarers International Union, would join exchange employees on the picket line if a strike is called.

His union is asking $9 weekly wage increases for workers earning $40 weekly or less and a $15 increase for those earning more than $40. Present salary ranges were not disclosed.

The union recently won bargaining rights at the three exchanges in elections.

Principal Exchanges Were Closed Monday

NEW YORK, Feb. 23—(AP)—Security and commodity exchanges throughout the United States were closed today in observance of Washington's birthday. Various livestock markets were open.

Canadian security and grain markets operated as usual and the London stock exchange also was open.

LIVESTOCK

ATLANTA

(Prices by White Provision Co.)

CATTLE—Few good steers bringing $25 to $27.50; medium to good, $18 to $23; plain steers and heifers, $13.50 to $16.50. Few good fat beef-type cows $15 to $17. Medium fat cows, $13 to $14.50. Canners and cutters mostly $10 to $12.50. Good heavy bulls, $11 to $14. Fat calves, $20 to $24; medium kinds, $16 to $20; common, $14 down.

HOGS—180 to 240 pounds, $23; 245 to 300 pounds, $21; 305 to 350 pounds, $20; 155 to 175 pounds, $22; 135 to 150 pounds, $20; cows, 200 to 350 pounds, $19; 350 to 500 pounds, $18.

CHICAGO

CHICAGO, Feb. 23—(USDA)—Salable hogs, 14,000; total, 17,500. Very slow; generally $1-1.25 lower than Friday's average on all weights and sows; some bids off more; some early sales good and choice lightweights under 230 pounds only 50 to 75 cents off; one load choice 200-pound $23.60; practical top, $23.50; most good and choice 180-230-pound, $22.50-$23.25; 240-260-pound, $21.25-$22.50; 270-290-pound, $19.75-21.25; 300-375-pound, $18.25-19.50; most 350-550-pound sows, $16.50-17.50.

Salable cattle, 12,000; total, 12,000. Salable calves, 1,000; total, 1,000. Fed steers and heifers steady to strong; some slowness on weighty steers; instances 25-50 cents higher on medium grade steers and heifers at $25 down; most good and choice steers, $25.50-$31; choice, 1,225-pound averages topped at $33; several loads, $31.75-$32; bulk good and choice heifers, $24.50-$27; top, $27.25; cows scarce, slow, steady; most beef cows $17-$19; canners and cutters, $13-16.50; bulls firm at $22.50 down; vealers steady at $27 down; stock cattle very scarce, slow.

Salable sheep, 2,500; total, 3,000. Slaughter lambs moderately active; early sales around steady; other classes too scarce for price test; quotable nominally steady; two loads good and choice 87-100-pound fed wooled lambs and one load late-arriving Colorado wooled lambs still held above $22; load good and choice 118-pound woolskins and two loads mixed medium to choice 99-pound averages, $21; small supply common wooled lambs, $17.

The surest way to locate the type of help you need for your business is through the Want Ad pages of The Constitution.

For REAL ESTATE LOANS See
ATLANTA FEDERAL
Savings & Loan Ass'n
22 Marietta St.
Main Floor CY. 8422

HURT & QUIN INC.
GENERAL AGENTS
The Best in Insurance Service
GENERAL OFFICES
Standard Bldg. ATLANTA, GA.
Service Offices:
Miami, Fla. Jacksonville, Fla.
Montgomery, Ala. Columbia, S. C.
Company groups represented: FIRE: Home, Springfield Agricultural, Royal-Liverpool, Century, London and Lancashire, American Equitable, Potomac, Manufacturers. CASUALTY: General Accident, Manufacturers, New England.

World of Business

RECORD SALES—P. W. Litchfield, Chairman of the Goodyear Tire & Rubber Company, reports record peacetime sales of $670,772,647 for his Company during 1947. This compares with $616,508,162 in 1946, the previous peacetime high. Consolidated net earnings for 1947 were $33,044,943. After reserves of $7,500,000, these earnings amounted to $10.93 per share. Earnings per share in 1946 were $16.07.

NEW AUTO TIRE — Goodrich's new puncture sealing, tubeless automobile tire was displayed for the first time in Atlanta at the annual sales conference of the Company last Saturday. It will be put on sale in the Atlanta area late this Summer. The inside of this tire is treated with a special type of runner which holds air.

NEW DISTRICT MANAGER—The Kaiser-Frazer Corporation announces the appointment of Henry B. Whiddon as a District Manager for the Atlanta Region. Whiddon is from Marietta and was formerly with Ford Motor Company, in Memphis.

HIGH INSURANCE FIGURE—Provident Mutual Life Insurance Company of Philadelphia reports a record high volume of insurance in force at the end of 1947—$1,264,319,000. Of this sum, new insurance sold in 1947 amounted to $118,281,000. Assets reached a record high of $569,608,000, an increase of nearly $25,000,000 over the 1946 figure.

DECLARES DIVIDEND—Directors of Motorola, Inc., have declared a dividend of 25 cents per share on the common stock payable March 19 to stockholders of record on March 3.

NEW DIRECTOR—Ray C. Werner, of Atlanta, has been made a director of Hooven & Allison Company, Xenia, Ohio, makers of cordage and rope. He has just returned from a trip to the home office.

ADVERTISING FEDERATION Bruce Moran and Company and Charles A. Rawson & Associates, both of Atlanta, are among the firms recently elected to membership in the Advertising Federation of America.

RAILROAD TRAFFIC OFFICE. The Northern Pacific Railroad has established a new traffic office in Atlanta at 829 Grant Building. John A. Marshall, General Agent, is in charge.

SAFETY AWARDS — Ned H. Dearborn, President of the National Safety Council, and L. O. Head, President of the Railway Express Agency, announced that thousands of Railway Express Agency drivers will receive the National Safety Council's Safe Driver Award for safe driving during 1947.

PINEAPPLE JUICE—G. LaVance Maree, James H. Franklin, Jr., and Carl Stegall, respectively President, Secretary-Treasurer and chemist for Sunny Isles, Inc., are on a trip to Cuba to arrange with pineapple growers for a supply of pineapple juice for 1948. The Atlanta office of Sunny Isles, Inc., is on Trinity Avenue.

MOBILIZATION COURSE — Four Atlanta businessmen Monday completed the two weeks' economic mobilization course for reserve officers given in Birmingham by the staff of the Industrial College of the Armed Forces. They are: Lt. Col. Henry Boswell, Jr., Atlanta General Distribution Depot; Charlie Brown, 1070 Cascade Rd., S. W.; Lt. Col. James L. Phillips, 272 Oxford Pl., N. E., and Lt. Col. William H. Weir, 945 Rupley Dr., N. E.

ANNUAL STATEMENT
For the 12 months ending Dec. 31, 1947.
Of the condition of the
EMPLOYERS INSURANCE COMPANY OF ALA., INC.
of Birmingham, Alabama
Organized under the laws of the State of Alabama, made to the Comptroller General of the State of Georgia in pursuance of the laws of said State.
Principal Office: 2112 First Avenue North, Birmingham 3, Alabama.

TOTAL ASSETS (actual cash market value)	$1,904,716.82
III LIABILITIES	
Amount of Capital Stock paid up in cash	292,620.00
Surplus over all liabilities	300,501.88
TOTAL LIABILITIES	$1,904,716.82
TOTAL INCOME	$2,703,860.69
TOTAL DISBURSEMENTS	$1,593,442.66

A copy of the Act of Incorporation, duly certified, is in the office of the Insurance Commissioner.
STATE OF ALABAMA
COUNTY OF JEFFERSON
Personally appeared before the undersigned, L. A. Henry, who, being duly sworn, deposes and says that he is the Secretary-Treasurer of Employers Insurance Company of Alabama, Inc., and that the foregoing statement is correct and true.
L. A. HENRY,
Secretary-Treasurer.
Sworn to and subscribed before me this 19th day of February, 1948.
(Seal) RUBY F. STALLWORTH,
Notary Public.

ELECTRICAL EQUIPMENT SHARES
OF
GROUP SECURITIES, INC.
Incorporated 1933
For Prospectus, Write
Your Investment Dealer, or
Distributors Group, Incorporated
63 Wall Street
New York 5, N. Y.

Atlanta Gas Light Co.
Stock
Bought—Sold—Quoted
J. H. HILSMAN & CO. Inc.
1410 Citizens & Southern Bldg.
WAlnut 0433 Atlanta, Ga.

Atlanta Nears Truck Line To Pacific

Atlanta will have its first direct freight connection with the West Coast if the petition of the Cotton States Motor Lines, Inc. is approved by the Interstate Commerce commission.

The company seeks permission to haul general commodities by freight truck on a through schedule which permits no deliveries and no transfers en route between Atlanta and Los Angeles or San Francisco.

Hearings on the petition will be conducted by the ICC Wednesday, Thursday and Friday at the State Capitol.

The Cotton States Line plans to operate a six to eight-day schedule between Atlanta and the West Coast. H. B. Harris, of the Atlanta Freight Bureau, says the present trucking service to the West Coast, with interchange of service at Mid-Western Cities, is on a 10 to 12-day schedule. Railroad freight service, he said, is on about the same schedule.

JOHN T. SIKES, C. P. A.
TAX RETURNS
1017 The 22 Marietta St. Bldg. WA. 4869

Conversation Piece
(About Tomorrow's Income)

"Typical Manufacturing? I own 50 shares of that. Bought 'em in 1943.

"Oh sure, I know it's down a few points now, but as long as the dividends keep rolling in, I should worry. Buy 'em and forget about 'em. That's my motto.

"Their last report? Yes, I got it. It's around the house some place.

"No, I didn't notice that. But then a lot of firms are hard up for working capital nowadays.

"Been losing business to American Manufacturing, Huh? I didn't even know American had moved into that field. Where did you pick that up?

"Oh, so you do business with Merrill Lynch. Saw a couple of their reports once. Looked like pretty straight stuff.

"You say they've got a special study on Typical, eh? Well, I'd sure appreciate it if you asked them to send it to me. But wait a while, I'll drop in there myself. I've got three or four other things I'd better ask them about. Can't be too careful today with everything changing so."

Glad to see you anytime. Helping people keep up to date on the facts about their individual investments is a basic part of our business. That's why we maintain a large and well-trained Research Department. We're happy to put its facilities at your disposal. No charge, of course. Just write . . .
Department F-22
MERRILL LYNCH, PIERCE, FENNER & BEANE
Underwriters and Distributors of Investment Securities
Brokers in Securities and Commodities
23 North Pryor Street
ATLANTA 3
Telephone: WAlnut 1090
OTHER GEORGIA OFFICES:
Augusta—725 Broad Street
Columbus—101 Twelfth Street
Macon—Dempsey Hotel
Savannah—32 Drayton Street

Citizens & Southern National Bank
Capital Stock
Bought—Sold—Quoted
The Robinson-Humphrey Company
ESTABLISHED 1894
RHODES-HAVERTY BLDG. WALNUT 0316
ATLANTA 1, GEORGIA LONG DISTANCE 108

Crash Victim's Rites Today

Constitution State News Service.

BARNESVILLE, Feb. 23—Funeral services for J. A. Cason, 53, former Mayor of Barnesville, who died Sunday of injuries received in an automobile crash, will be held at 3 p. m. Tuesday at the Methodist Church.

Polite said he had just driven out of his driveway when he was in collision with a car driven by Roy Williams, Barnesville youth.

Mr. Cason was rushed to an Atlanta hospital where he later died. Williams was first taken to a Griffin hospital, but Monday afternoon he was transferred to Lawson General Hospital in Atlanta. Williams' condition was described as "not critical."

Here's The Simple Easy Way That
COLORS HAIR JET BLACK
(ALSO 3 LOVELY BROWN SHADES)

YOU CAN DO IT at home ... no waiting for results ... only 60c plus tax COLORS HAIR THAT IS STREAKED, GRAY, DULL, FADED, BURNT AND LIFELESS—The very first application of BLACK STRAND or BROWN STRAND Hair Coloring imparts natural-like, lustrous black or brown beauty to hair that is streaked, gray, faded, burnt and off-color. And once your hair is all smooth and evenly colored, you will be delighted to see how easy it is to keep your hair always looking its most colorful best with a Black Strand or Brown Strand application or touch-up as necessary. Full directions are with the package. Only 60c plus tax from your druggist. Know the joy of smooth, evenly-colored black or brown hair "by tonight." Satisfaction or money back guaranteed.
CAUTION:—Use only as directed.

BLACK STRAND
Black or Jet Black Hair Coloring
BROWN STRAND
Light Brown—Medium Brown—Dark Brown
BLACK STRAND CO., 118 S. Clinton, Chicago 6, Ill.

W. G. Fitzgerald, Sr., Retired Grocer, Dies

William Green Fitzgerald, Sr., 73, a retired grocerman, of 503 Ashby St., S. W., died Monday in a private hospital following an extended illness.

Funeral arrangements will be announced by Howard L. Carmichael & Son.

Mr. Fitzgerald had been associated with Rogers Stores for 12 years before his retirement in 1927. Born in Henderson, he had lived in Cordele until he came to Atlanta in 1922. He was a member of Capitol View Baptist Church.

Survivors include his wife; three daughters, Mrs. E. J. Poole, Mrs. V. C. Kelsey, and Mrs. Parks Joiner, all of Atlanta; two sons, Mercer Fitzgerald, of Atlanta, and W. G. Fitzgerald, of San Diego, Cal.; a sister, Mrs. Rosie Hill, of Augusta; two brothers, C. J. Fitzgerald, of Columbus, and J. A. Fitzgerald, of Dallas, Texas, and several grandchildren.

Rome's Dr. Maddox Dies in LaGrange

ROME, Feb. 23—Dr. Robert C. Maddox, 54, died suddenly Monday morning at LaGrange while en route to Florida with his nephew, William T. Maddox. His body was brought to Rome Monday afternoon where funeral services will be held at 4:30 p. m. Tuesday in Daniels' chapel.

Dr. Maddox was the youngest child of the late Judge and Mrs. John W. Maddox.

Survivors include his wife, the former Miss Ruth Hand, of Macon; a stepson, Edward Guilford, of Cedartown; three brothers: Judge James and Frank Maddox, of Rome, and J. Dickson Maddox, of Portland, Ore.

Oak Flooring, Fiber Wallboard, Masonite 210# Thickbutt Roofing Shingles, Finish Lime, Doors, Windows, Plywood, Building Paper, 1¼", 2¼" & 5V Crimp Aluminum Roofing.

Carolina Lumber & Supply Company
(Formerly Carolina Portland Cement Co. 46 Years)
Corner Decatur & Moore Streets—WA. 8212

lagniappe
(Creole-Spanish for a bargain "extra")

Meals served aloft ... snacks and hot drinks ... baggage handled for you ... stewardess service ... baby bottles heated ... magazines, maps, pillows and blankets ... no extra fares ... no fares for babies ... half fare ages 2 to 12 ... these are some of the extras—the "lagniappe"—on Delta

CHICAGO 3 Hours 35 Minutes
CINCINNATI 1 Hour 58 Minutes
DALLAS 4 Hours 34 Minutes

Delta AIR LINES
Phone CAlhoun 6611
87 Forsyth Street, N. W.

Ernest Baldwin, Owner-President Of Foundry, Dies

Ernest Baldwin, 63, of 1373 Lanier Boulevard, N. E., President and owner of Spalding Foundry Company, died unexpectedly Monday at his residence.

Funeral services will be conducted at 4:30 p. m. today at Spring Hill with Dr. James W. Middleton officiating. Burial will be in Nashville, Tenn.

Mr. Baldwin, a native of Nashville, had been in the foundry business for 40 years. He had lived in Atlanta since 1939 when he became associated with the Spalding Foundry Company. He became owner in 1941.

He was a member of the Shriners, Masons, Woodmen of the World and the American Society for Metal Workers.

Surviving are his wife; a daughter, Mrs. W. D. Miningham, of Newark, N. J.; a son, Malcolm W. Baldwin, of Atlanta; a sister, Mrs. Clare Cooper, of Nashville; a brother, Harry Baldwin, Sr., of Nashville, and a grandson.

Funeral Rites Today For Mrs. Harralson

Funeral services for Mrs. Nonnie Harralson, 79, of 470 Central Ave., S. W., who died Sunday in a private hospital, will be conducted at 2 p. m. today in the chapel of J. Austin Dillon Company. The Rev. Fred L. Glisson will officiate. Burial will be in Oakland Cemetery.

A lifelong resident of Atlanta, Mrs. Harralson was a member of Trinity Methodist Church.

She is survived by a niece, Mrs. Estelle Hammond, and five nephews: B. S., Edward, Emerson, Emory and Bertram Welch.

Mrs. R. L. Roach Dies at Residence

Mrs. R. L. Roach, 64, of 837 McMillan St., N. W., died Monday night at the residence after an extended illness.

Funeral arrangements will be announced by H. M. Patterson & Son.

Mrs. Roach, a lifelong resident of Atlanta, was a member of the North Atlanta Baptist Church and Chapter No. 36, Order of the Eastern Star.

She is survived by her husband; three daughters: Mrs. W. T. Brown, Mrs. Edna Duncan and Mrs. Edith Sprayberry, all of Atlanta; two sons, Charlie E. Roach and Robert A. Roach, both of Atlanta; three grandchildren and two nephews.

Mrs. Lillian Essig Dies in Connecticut

Mrs. Lillian Hall Essig, 72, widow of P. M. Essig, formerly of Atlanta, died Monday in Greenwich, Conn., after an extended illness.

Funeral arrangements will be announced by H. M. Patterson & Son.

Mrs. Essig, born in Memphis, Tenn., had lived in Atlanta from 1902 until 1930 where she was a member of North Avenue Presbyterian Church.

She is survived by a daughter, Mrs. Holmes W. Frederick, of Riverside, Conn.; a son, Philip M. Essig, Jr., of Atlanta; four grandchildren, Lyn and Rosa Margaret Frederick, both of Riverside; Philip M. Essig, III, and Ann Hall Essig, both of Atlanta.

D. J. Cofer, Tucker, Dies; Rites Today

D. J. Cofer, 71, Tucker merchant, died Monday at his residence after an extended illness.

Funeral services will be conducted at 11 a. m. today in Pleasant Hill Baptist Church, with the Rev. L. Earl Fuller and the Rev. Cecil Johnson officiating. Burial will be in Pleasant Hill Cemetery.

Mr. Cofer, a native of Wilkes County, had lived in Tucker for 35 years. He was a member of Pleasant Hill Baptist Church.

Surviving are his wife; one daughter, Mrs. C. E. Tollison, of Tucker; one son, F. M. Cofer, of Knoxville, Tenn.; two sisters, Mrs. Sytha Singleton, of Atlanta, and Mrs. J. T. Graves, of Norcross; two brothers, J. H. Cofer, of Knoxville, and C. G. Cofer, of Atlanta.

Mrs. H. R. Smith Dies in Hospital

Mrs. H. R. Smith, 73, of 4038 Wieuca Rd., N. W., died Monday night in a private hospital after an illness of four months.

Funeral arrangements will be announced by H. M. Patterson & Son.

Mrs. Smith, daughter of the late Agnes Middleton Saxon Boyd and J. W. Boyd, was born in Screven County. She came to Atlanta 20 years ago from Blundale. She was a member of Middleground Baptist church, Screven County.

Surviving are four daughters, Mrs. Joe D. Buchannan, of Macon; Mrs. H. B. Preston, of LaGrange; Mrs. Zeith S. Garner and Mrs. Howard Shaw, both of Atlanta; two brothers, W. B. Boyd, of Augusta, and J. W. Boyd, of Jacksonville, Fla.; six grandchildren, several nieces and nephews.

Why pay higher prices For Diamond Jewelry?
Be Smart! Buy Diamond Watches, Rings, Emblems from the only HOLZMAN FAMILY in Atlanta at a genuine 20% savings over regular jewelry store prices.
See Lawrence and A. Holzman
ONLY AT
Georgia Diamond Merchants
310 STANDARD BLDG.
COR. LUCKIE AND FAIRLIE STS. LA. 4086

Funeral Rites For R. W. Kirk

Funeral services for Lt. Roy W. Kirk, 59, a fireman, of 1187 Van Buren St., S. W., who died after becoming violently nauseated while fighting flames that swept through the Southeastern Hatcheries, 139 Forsyth St., S. W., Sunday morning, will be conducted at 11 a. m. today in the Park Avenue Baptist Church. The Rev. L. E. Smith will officiate. Burial will be in Marietta City Cemetery.

Mr. Kirk, a member of Fire Station No. 10, had been connected with the Atlanta Fire Department since February, 1921.

Born in Milton County, he had lived in Marietta until he joined the Fire Department here. He was a member of Mt. Zion Baptist Church, Marietta.

Surviving are his wife; his mother, Mrs. David P. Kirk, Sr., of Atlanta; three daughters, Mrs. W. D. Knowles, Mrs. A. W. Andrews, and Mrs. Ellen Margett, all of Monterey, Cal.; a brother, David P. Kirk, Jr., of Atlanta; four sisters, Mrs. E. J. Greer, of Marietta; Mrs. Grover Brooks, and Mrs. Chester Fenters, both of Atlanta, and Mrs. H. E. Sansing, of Tampa, Fla., and four grandchildren.

Nab Rob Suspect As Brunswick

Constitution State News Service.

BRUNSWICK, Feb. 23—An alleged gunman charged with an $8,000 armed robbery in Miami, Fla., was nabbed here Monday when he called at a cleaning establishment for clothes belonging to a waitress friend.

Glynn County Police said the man, listed as Woodrow Wilson Whitfield, alias Woodrow J. Dunn, 36, admitted escaping from a North Carolina prison.

County officers said the alleged bandit instinctively reached for a gun as they closed in but had left his revolver in his car.

Foster C. Roper, 60, Found Dead in Car

Foster C. Roper, 60, was found dead Monday afternoon in an automobile parked behind the apartment he occupied at 1031 St. Charles Ave., N. E., police reported.

Dets. W. G. Cower and R. E. Little, Jr., said their investigation disclosed that Mr. Roper had been suffering from a heart condition. The body was taken to the Westview-Peachtree Chapel for an inquest.

Emory Students Hear Psychiatrist

Dr. Dael L. Wolfle, Executive Secretary of the American Psychological Association, spoke Monday night to Emory University students on the psychological malpractice being fostered on the American public.

He stressed that $35,000,000 is being paid by the public each year to 25,000 persons acting as "pshychological consultants," whereas there are only 4,000 psychiatrists and psychologists recognized by the American Psychological Association.

MORTUARIES

PHIL WAYNE SEXTON

Phil Wayne Sexton, six-month-old son of Mr. and Mrs. J. L. Sexton, of Thomas Road, Decatur, died Monday in a private hospital.

Funeral services will be conducted at 2 p. m. today in Wesley Chapel Methodist Church, with the Rev. J. W. Fields officiating. Burial will be in the churchyard.

DECISION

Continued From Page 1

Democratic National Committeeman and former Governor) and M. E. Thompson called their rump convention they both knew that it was contrary to the laws of this State and the rules of the Democratic Party.

"They hoped, by their brazen attempt to steal the Democratic Party, to do two things, (1) Bar me from being a candidate for Governor, and (2) Circumvent the county-unit system and force the real election into the General Election. Their brazen effort has failed. There will now be one Democratic Primary conducted on the county-unit system."

The Court held that the April Convention at Macon called by Thompson, Rivers and Mrs. Virginia Polhill Price, Democratic National Committeewoman, was illegal. Hence, the Convention's action in attempting to purge Peters and replace him with Rep. William S. Morris, of Augusta, was illegal, the Court ruled.

The High Court held that Thompson, Rivers and Mrs. Price had no authority to call a second Democratic Convention.

Taking jurisdiction of the dispute over the Chairmanship of the State Democratic Party, the Court held that a legal question was involved since the Legislature imposes duties on the Chairman. While the office itself is not a public office, proceedings can be taken against the Chairman since the office does have a status similar to that of a private corporation.

Associate Justice Lee B. Wyatt, absent in Germany, did not participate in the decision. The opinion, concurred in by all other Justices, was written by Associate Justice Tom S. Candler.

The Court unanimously upheld a decision by Judge Grover C. Anderson in Richmond Superior Court which some time ago gave an all-out victory to the Talmadge group.

The decision "delighted" Former House Speaker Roy V. Harris, of Augusta, an attorney for Peters and adviser to Talmadge.

William Morris, Chairman of the State Democratic Committee, set-up by Thompson's Convention, declared he would abide by the Court's verdict abolishing his group.

From Manchester, Chairman Peters issued this statement:

"I am delighted that the Supreme Court, the final legal authority in our State, has unanimously decided the regular Democratic Executive Committee, elected by the 1946 Democratic Convention, is not only the regular Democratic but the legal State Democratic Executive Committee controlling all Party affairs in this State.

"I am sure all Georgia Democrats join with me in this good news. It is my purpose to call a State Convention and a meeting of our State Executive Committee in the near future for the purpose of making provisions for the Democratic Primary this Summer and a representation in the National Convention in Philadelphia in July.

"In the primary, we will be delighted to have any Georgia Democrat who so declares himself to run in that primary for any office he may desire with the assurance that the primary election will be held by the regular County Democratic Committees in the same manner they have held these elections in the past, and whoever is elected will be certified. No effort will be made to punish anyone."

Monday's decision was the second to be rendered by the State Supreme Court in the dispute between Thompson and Talmadge factions.

Thompson was the winner, in a 5-to-2 decision, early in 1947 when the Court favored his claims to the Governorship. Thompson claimed the office on the grounds that he was elected Lieutenant-Governor and should fill the term for which the late Gov.-Elect Eugene Talmadge was elected. Herman Talmadge contended he was elected by the Legislature after receiving the most "write-in" votes in the November General election. The Court ruled that the Incumbent Gov. Arnall should hold over, but since he was resigning, the office would go to Thompson.

Talmadge leaders denounced the Court and announced plans to defeat them when they sought reelection as Talmadge, himself, vacated the Governor's office in compliance with the decision.

Then Thompson sought to purge Peters, on the charge that he bolted the Party in supporting Herman Talmadge as an Independent candidate against the Democratic nominee (Talmadge's father) in the General Election.

A second convention was held and Morris installed as Chairman in place of Peters. Ever since that time, the opposing factions have been branding each other "bolters," and two primaries appeared in the offing for 1948. Finally, Peters asked the Courts to decide which was the Chairman. Morris contended the matter was a political one rather than a judicial one.

The Democratic National Party, meanwhile, has recognized the Thompson faction—inviting Morris to make reservations for the National Convention.

CHARLES GAVAN
MONUMENTS
HE. 1895 McNEEL WA. 5517

Postmasters Elect Officers

ALBANY, Feb. 23 — Officers were elected for the Second and Third Districts during a meeting of the Georgia Association of Postmasters held here Monday.

New officers of the Second District are: Mrs. Dean Adams, of Boston, Ga., President; Carter Ray, of Arlington, First Vice President; Mrs. Bernice Adams, of Hinston, Second Vice President, and Mrs. Ethel Roberts, of Jakin, Secretary. Third District officers named included Jimmy Hart, of Ellaville, President; Arthur Boyett, of Buena Vista, Vice President; Mrs. Lucy Lunceford, Secretary, and Clyde S. Young, of Rebecca, re-elected Treasurer.

Albany's Mayor J. W. "Taxi" Smith welcomed the delegates. Speakers on the program included O. E. Myers, of Atlanta, Director of the Fifth District of the Civil Service Commission; M. R. Plunkett, of the Central Accounting Office in Atlanta; C. D. Hollingsworth, Editor of the Craker Posteter, Dan Gibson, Albany, Editor of the National Postal Magazine and M. H. Ackerman, Postal Inspector of the Atlanta Division.

In Memoriam

In loving memory of our husband and father who left us six years ago today.
MRS. J. C. FANNING
AND CHILDREN.

FUNERAL NOTICES

STEELE—Funeral services for Mr. William O. Steele will be held Tuesday, Feb. 24, 1948, at 1 o'clock at Spring Hill. Dr. William V. Gardner, officiating. Interment, West View. H. M. Patterson & Son.

ROACH, Mrs. R. L. (Bessie)—of 837 McMillan St., N. W., died Feb. 23, 1948. Surviving are her husband; daughters, Mrs. W. T. Brown, Mrs. Edna Duncan, Mrs. Edith Sprayberry; sons, Mr. Charlie E. Roach, Mr. Robert A. Roach; three grandchildren, two nephews. H. M. Patterson & Son.

ACKERMAN-ACKERMAN — Funeral services for Mrs. James M. Ackerman and Miss Sibyl Ackerman will be held Tuesday, Feb. 24, 1948, at 3 o'clock at Spring Hill, Rev. I. M. Evans, Rev. E. F. Hackman, Rev. W. J. Keith and Rev. H. B. Taylor, officiating. Interment, Greenwood. H. M. Patterson & Son.

SMITH, Mrs. H. R.—of 4038 Wieuca Road, N. W., died Feb. 23, 1948. Surviving are her daughters, Mrs. Joe D. Buchanan, Macon, Ga.; Mrs. H. B. Preston, LaGrange, Ga.; Mrs. Zenith S. Garner, Mrs. Howard Shaw, both of Atlanta; brothers, Mr. W. S. Boyd, Augusta, Ga.; Mr. Jeff W. Boyd, Jacksonville, Fla.; six grandchildren, several nieces and nephews. H. M. Patterson & Son.

EASON, Mrs. E. Dewey—The friends and relatives of Mr. and Mrs. E. Dewey Eason, Mr. and Mrs. James Upchurch, Mr. Elbert Eason, all of Burwell, Ga.; Mr. and Mrs. Frank Johnson, Mr. and Mrs. Aubrey Johnson, Mr. and Mrs. Theron Johnson, Mr. and Mrs. Snead Johnson, Mr. and Mrs. Radford Pearce, Mr. and Mrs. Freeman Thornton, all of Carrollton, Ga., are invited to attend the funeral of Mrs. E. Dewey Eason to be held from the Shiloh Methodist Church, Tuesday, Feb. 24, at 2:30 p. m. with Rev. L. D. Palmer and Rev. J. E. Holbrook officiating. Interment, Burwell Cemetery. Martin Funeral Home, Carrollton.

COFER, Mr. D. J.—The friends and relatives of Mr. and Mrs. D. J. Cofer, Mr. and Mrs. C. E. Tollison, Mr. F. M. Cofer, Mrs. Sytha Singleton, Mr. and Mrs. J. T. Graves, Mr. and Mrs. J. H. Cofer, Mr. and Mrs. C. G. Cofer, Miss Juanita Tollison, Donald Tollison and Charles Tollison are invited to attend the funeral of Mr. D. J. Cofer this (Tuesday) morning at 11 o'clock at Pleasant Hill Baptist Church. Rev. L. Earle Fuller and Rev. Cecil Johnson will officiate. Interment in Pleasant Hill Cemetery. The pallbearers will be Mr. R. H. Cofer, Mr. L. F. Cofer, Mr. J. W. Cofer, Mr. Gladys Britt, Mr. Lester Graves and Mr. Harold Sintleton. A. S. Turner & Sons.

BALDWIN—The friends and relatives of Mr. and Mrs. Ernest Baldwin, Atlanta; Mr. and Mrs. W. D. Miningham, Jr., Newark, N. J.; Mr. and Mrs. Malcolm W. Baldwin, Atlanta; Mrs. Clara Cooper, Mr. and Mrs. Harry Baldwin, Sr., Nashville, Tenn.; William D. Miningham, III, are invited to attend the funeral of Mr. Ernest Baldwin Tuesday, Feb. 24, 1948, at 4:30 o'clock at Spring Hill. Dr. James W. Middleton will officiate. The pallbearers will be: Mr. Fritz Rayfield, Mr. J. W. Simmons, Mr. Luther Quillian, Mr. T. E. Cantrell, Mr. Fred Thurman, Mr. S. W. Leonard. The remains will be taken to Nashville, Tenn., for interment. Nashville papers please copy. H. M. Patterson & Son.

CINDERS For Driveways and Septic Tanks
Jones & Hardin MA. 1107

THE FLOWER SHOP
AT WEST VIEW
AM. 4536
Open Sundays 1 to 6 P. M.
Funeral Offerings—Flowers for All Occasions
1663 GORDON, S. W.
at West View Cemetery

FUNERAL NOTICES

CONNER, Ray Martin—age 13, of Austell, Ga., died Monday at a local hospital. Funeral services announced later. Barrett Funeral Home.

PACE, Mrs. Sarah—Funeral services for Mrs. Sarah Pace, 91, of Bostwick, Ga., will be held today (Tuesday) from the Bostwick Baptist Church at 3:30 o'clock. Rev. F. E. Jenkins will officiate. She is survived by her son, Mr. S. R. Pace, two grandchildren and five great-grandchildren. E. L. Almand Company, Monroe, Ga.

SEXTON, Phil Wayne—the six-month-old son of Mr. and Mrs. J. L. Sexton, of Thomas Road, Decatur, died Monday. Funeral services will be conducted this (Tuesday) afternoon at 2 o'clock ta Wesley Chapel Methodist Church. Rev. J. W. Fields will officiate. Interment in Wesley Chapel Cemetery. A. S. Turner & Sons.

HARRALSON, Mrs. Nannie—The friends of Mrs. Nannie Harralson, Mrs. Estelle Hammond, Mr. B. S. Welch, Mr. Edward Welch, Mr. Emerson Welch and Mr. Berthrum Welch are invited to attend the funeral of Mrs. Nannie Harralson this (Tuesday) afternoon at 3 o'clock from the chapel of J. Austin Dillon Company. Rev. Fred L. Glisson will officiate. Interment, Oakland Cemetery.

FITZGERALD, Mr. William Green, Sr.—of 503 Ashby St., S. W., passed away Monday afternoon at a private hospital. He is survived by his wife; three daughters, Mrs. E. J. (Thelma) Poole, Mrs. V. C. (Opal) Kelsey and Mrs. Parks Joiner, all of Atlanta; two sons, Mr. Mercer Fitzgerald, Atlanta, and Mr. W. G. Fitzgerald, Jr., San Diego, Cal.; sister, Mrs. Rose Hill, Augusta, Ga.; two brothers, Mr. C. J. Fitzgerald, Columbus, Ga., and Mr. J. A. Fitzgerald, Dallas, Texas, and several grandchildren. Funeral arrangements will be announced later. J. Allen Couch & Son.

ESSIG, Mrs. Lillian Hall—of Riverside, Conn., formerly of Atlanta, died Feb. 23, 1948. Surviving are her daughter, Mrs. Holmes W. Frederick, Riverside; son, Mr. Philip Essig, Jr., Atlanta; grandchildren, Lynn Frederick, Rosa Margaret Frederick, Riverside; Philip Essig, III, Ann Hall Essig; brother-in-law, Mr. C. H. Essig, all of Atlanta. Funeral services will be held Thursday, Feb. 26, at 3 o'clock at Spring Hill. Dr. Vernon S. Broyles, Jr., will officiate. Interment, West View. H. M. Patterson & Son.

WILLINGHAM, Mr. Beau H.—Funeral services for Mr. Beau H. Willingham will be held today, Feb. 24 at 3 p. m. from Prospect Methodist Church with the Rev. W. H. Ruff officiating. He is survived by his wife, 2 sons, Mr. J. W. Willingham and Mr. Walter H. Willingham, Covington, Ga.; two daughters, Mrs. A. C. English, East Point, Ga.; Mrs. J. M. Housworth, of Lithonia; brother, Mr. George Willingham, Atlanta; sister, Mrs. G. C. Watson, of Covington, and seven grandchildren. Interment, churchyard. Mann Funeral Home, Conyers, Ga.

GREER, Rev. Charles T.—The friends and relatives of the Rev. and Mrs. Charles T. Greer, Marietta; Mr. and Mrs. Jim Greer, Floyd Station; Mr. and Mrs. Henry Greer, Denver, Colo.; Mrs. B. V. Greer, Marietta, and Mr. and Mrs. Paul Brown, Atlanta, are invited to attend the funeral of the Rev. Charles T. Greer, Wednesday afternoon at 3 o'clock from the Marietta First Baptist Church. The Rev. George F. Brown, the Rev. Charles Drake and the Rev. R. Lee Buice officiating. Interment in the Hollywood Cemetery. The following will serve as pallbearers and are requested to please meet at the Ward Funeral Home at 2:30 p. m.: Messrs. Edwin Morris, J. Hoyt West, Jr., Charlie B. Dickson, Charlie R. Watson, W. J. Bishop, and Guy C. Bradley, Mayes Ward & Company.

KIRK, Lieut. Roy W.—The friends of Lieut. and Mrs. Roy W. Kirk, Mrs. Daniel P. Kirk, Sr., Mr. and Mrs. W. D. Knowles, of California; Mr. and Mrs. A. W. Andrews, of California; Mrs. Ellen Hargett, Mr. Daniel P. Kirk, Jr., Mr. and Mrs. E. J. Greer, Mr. and Mrs. Grover Brooks, Mr. and Mrs. H. E. Sansing, of Tampa, Fla; Mr. and Mrs. Chester Fenters and four grandchildren, are invited to attend the funeral of Lieut. Roy W. Kirk this (Tuesday) morning, at 11 o'clock from Park Avenue Baptist Church. Rev. L. E. Smith will officiate. Interment, Marietta City Cemetery. The following gentlemen will please serve as pallbearers and assemble at the residence, 412 Oakland Ave., S. E., at 10:15: Mr. J. C. Humphries, Chief H. G. Pierce, Chief C. D. Reed, Capt. L. B. Bowen, Capt. J. G. Miller, Lieut. C. F. Cooper. Members of Atlanta Fire Department are especially invited to attend. J. Austin Dillon Company, Funeral Directors.

AWTRY & LOWNDES
FUNERAL DIRECTORS
NOW 3 QUICK AMBULANCES

Asphalt for Waterproofing
Concrete for Strength
Wilbert BURIAL VAULT
Guarantee Insured by Aetna Insurance Company
Sold by All Funeral Directors

She'll play again...

because someone gave blood!

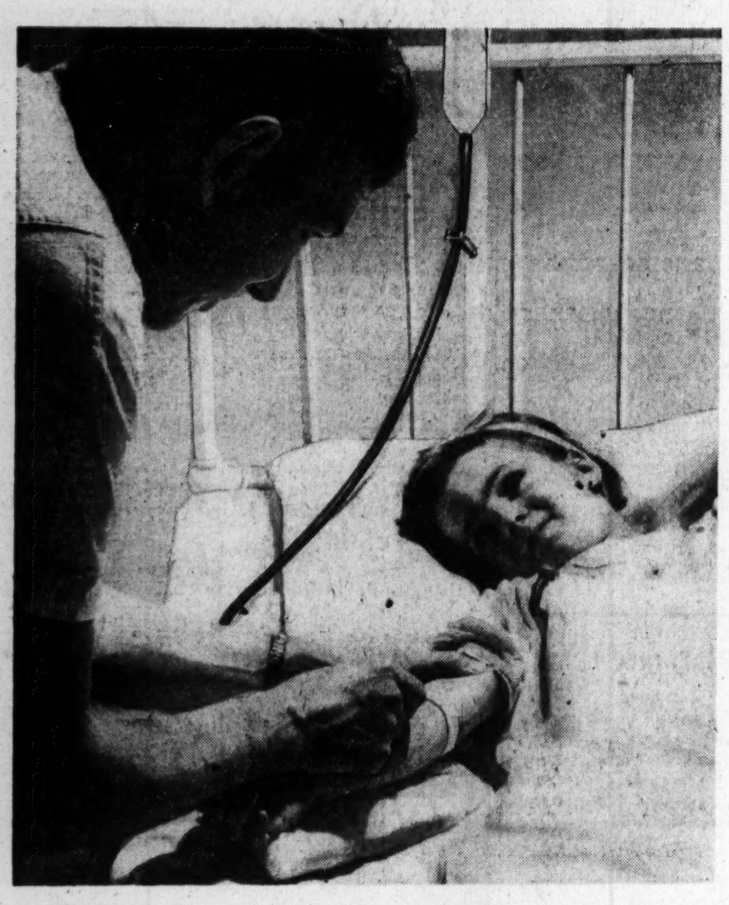

If you knew that your blood would save a child's life, wouldn't you give it—gladly, instantly? We know you would because whenever emergency calls for blood go out, hospitals are swamped with donors.

There is a call now—today and everyday—from your new all-time, peace-time Red Cross Blood Center for the blood urgently needed to save lives and alleviate suffering in this community.

This call is to You! Blood cannot be manufactured. It is something only you can give—a gift that costs you nothing yet is precious above price. You gave your blood generously during wartime. The peacetime need for a continuing supply is no less urgent. Won't you call LA. 5081 now and make an appointment to give hope, and health—perhaps even life itself—to a neighbor?

Red Cross Blood Center • 81 Walton Street

The blood collected by the Red Cross Blood Center will be given without charge to Veteran, Military and Civilian hospitals in this community, where it will be made available to all who need it.

BECAUSE YOU GIVE ✚ SOMEONE MAY LIVE

This Space Contributed by Atlanta Retail Merchants and Prepared by The Advertising Club of Atlanta

(COLORED)

TATUM, Mrs. Mary Etta — of Huntsville, Ala., passed away recently. Funeral will be announced later. Hanley Co.

WESTBROOKS, Mr. Charlie—of 252 Piedmont Ave., N. E. Died Feb. 23, 1948. Funeral to be announced later. Hanley Co.

HAMBICK, Master Nathan—the son of Mr. and Mrs. Nathaniel Hambick, of 1453 Watson St., passed recently. Interment was in Washington Park Sunday at 10 o'clock. Haugabrook Funeral Home.

JONES, Mrs. Annie B.—Route 1, Hoganville, Ga. Funeral services will be held today (Tuesday), Feb. 24, at 2 p. m. from the Springfield Baptist Church, Rev. H. Reeves officating. Interment in Glanton Cemetery. Thrash & Sons Funeral Home.

(COLORED)

THURMOND, Mr. James—of R-919 Greenwood Ave., died Feb. 23, 1948. Funeral announced later. Thornton Funeral Home.

DURHAM, Mrs. Fannie—of 81½ Daniel St., N. E. Passed away suddenly. Funeral announced later by Hanley Co.

SIMS, Deacon Harvey—Friends and relatives of Mrs. Callie Sims and family, of 1504 Hardee St., Mr. and Mrs. Boles, Render Sims, Mrs. Allice Mitchell, Mr. and Mrs. Robert Freeman, Mrs. Maggie Pittman and family, Mr. and Mrs. Lee Otis Alexander are invited to attend the funeral of Deacon Harvey Sims tomorrow (Wednesday) at 2 p. m. at Beulah Baptist Church, Edgewood. Rev. B. R. Watts will officiate. Interment, Washington Park Cemetery. Haugabrooks Funeral Home.

(COLORED)

WILSON, Mr. Samuel—of 35 Fulton St., S. E., the husband of Mrs. Hattie E. Wilson, of Jacksonville, Fla., died Feb. 21. Funeral announced later. Moreland Funeral Home.

PEEK, Miss Nina Mae—The sister of Mrs. Janie Walker, Mrs. Gladys Reese and Messrs. Howard and Claude Peek, died Feb. 22, 1948. Funeral announced later. Sellers Bros., McDaniel Street.

ROSSER, Mr. John H.—Route 1, Grantville, Ga., passed at the Newnan Hospital Feb. 23. Funeral services will be announced later by Thrash & Sons Funeral Home, Hoganville, Ga.

(COLORED)

In Memoriam

In memory of our husband and father, Mr. Asa Kennon, Sr., who died one year ago today, Feb. 24, 1947. Gone, but not forgotten.
EMMA KENNON, Wife.
CAROLYN AND ASA, JR., Children.

USE CONSTITUTION WANT ADS FOR RESULTS

Around Georgia

By SAM CLARKE

Although ordered back to work by a union official, striking pressmen at the Ledger-Enquirer Publishing Company in **Columbus** had failed to appear late Monday. Printers of both papers are on strike in protest of changes in working conditions proposed by the Company. A. H. Chapman, President of the Publishing Company, said he had been notified by George L. Berry, head of the Pressmen's Union, that "he had ordered the men to return to work."

R. H. Buchanan, 45, farmer of near **Moreland**, is in **Coweta County** Jail at **Newnan** charged with suspicion of murder in the death of his wife, officers reported. . . . Pope F. Brock, Chairman of the Board of Regents of the University System, Monday stated in a letter to J. F. Strozier, of **Savannah**, that the moving of Dr. Glenn Sutton to **Athens** was "an ordinary routing administrative matter" and that he intended to back up Dr. Harmon Caldwell. . . . A $110,000 bond election to provide funds to rebuild the fire-razed Maple Street School at **Carrollton** will be called within 30 days, officials said.

ROTARY FORUMS

Four Georgia Rotary Clubs will sponsor Institutes of International Understanding. Rotary International Headquarters said the forums to study world problems will be held at **Marietta, Albany, Moultrie and Carrollton**. . . . State and district officers of the Georgia Rural Letter Carriers Association discussed the condition of rural roads in Georgia at a one-day meeting held Monday at **Macon**. . . . Requests have been filed for a recount of the votes cast in the **Clinch County** election. The requests were filed by H. K. Neely, who was defeated by five votes by Mrs. S. C. Patterson, the incumbent County School Superintendent, and Jesse J. Steedley, who was defeated by Incumbent Sheriff W. C. Wooten. . . . Skyrocketing operation costs have forced the **Savannah Gas** Company to request an increase in rates from the Georgia Public Service Commission, officials reported Monday.

STATE ODDITIES

Slip of the Lip: A Carrollton radio announced got his merds wixed" while doing a commercial for the Carroll Theater. Telling about the thrilling picture the announcer said it would keep "you on the edge of your electric chair—er—that is, your theater chair!" . . . Party Line: Mrs. Emma McGee has been the operator of the only telephone in Seale, Ala., near Columbus, for 40 years. . . . Ad in Albany Herald: "You Miss a 'Lot' When You Miss Our Lots." . . . Hint to the Wise: Columbus City Commissioner Jesse Binns commenting ruefully about a small Minnesota town's action in refusing a beer permit, which preceded a wild shooting.

SCHOOL CHATTER

The West Georgia College Dramatics Class March 5 will present the Broadway production "Kiss and Tell" at **Carrollton**. . . . The State Music Festival will be held at GSCW in **Milledgeville, April 2**, and more than 300 delegates from Georgia schools are expected to attend. . . . The faculty and senior class of Gordon High School in **Barnesville** named Patricia Askin as the Good Citizenship Girl for the year. . . . Bennett Hunter, of **Columbus**, 1943 graduate of the University of Georgia in **Athens**, has assumed his duties as the University's student pastor. He succeeds the Rev. Horace Chapman. . . . The Sports Club at the Georgia State Woman's College in **Valdosta** sponsored the March of Dimes drive in **Lowndes County** and raised $3,025. . . . Nelle Poole, of **Rockmart**, has been selected the Ideal Pledge of the Mercer University Chapter of Phi Mu Society at **Macon**.

HAVE YOU HEARD?

The 27-acre tract of land on which stands the home of the late T. W. Faircloth near **Cairo** is reported to have been purchased for $5 in 1820. . . . Mayor J. H. Nicholson said all dogs in **Madison** must be fenced or muzzled as orders have been given to kill stray animals. . . . Fourteen GSCW graduates and members of the Alpha Psi Omega dramatic society at **Milledgeville** returned to the college campus for the first reunion ever held by the society . . . . **Morgan County** librarian Mrs. R. L. Bateman said that more than 2,000 books have been added to the collection since the library opened in February, 1947 at **Madison**.

FUEL SHORTAGE?

If there are any persons left who doubt there is a fuel shortage in South Georgia, John Rutland, of El Dorado, near Tifton, can set them right.

Rutland advertised he was offering free wood to any person unable to obtain coal, wood or other fuel for heating. The ink had hardly dried on the ad before he had more than 50 phone calls.

When asked why the liberality, Rutland said he had more wood than he needed and besides he used gas for fuel in his home.

NEWS AND NOTES

The first annual Fat Cattle Show of the **Waycross** Livestock Market will be held April 13 featuring exhibits and sale of livestock owned by 4-H Club and FFA members . . . Dr. Ronald Q. Leavell, of the Baptist Theological Seminary at New Orleans, will speak at the First Baptist Church in **Carrollton** March 14. . . . The Mayor and City Council at **Athens** have approved a proposed salary increase of $20 per month for school teachers. . . . Officers confiscated 78 gallons of non-tax paid whiskey found in an automobile near **Toccoa**. . . . Bob Carroll, Executive Secretary of U. S. Highway 41 Association, has returned to **Macon** after a trip into Tennessee in an effort to promote tourist travel along the route.

$900,000 DAR Building

WASHINGTON, Feb. 23—(AP)—A proposed $900,000 building at headquarters here of the Daughters of the American Revolution will be put to a vote at their convention in April. Announcing this, Mrs. Roscoe C. O'Byrne, President General, said it would be of three stories connecting two other DAR structures.

Tired, "All-In"—Listless Feeling Brought To Halt

As Vibrant Energy is Released To Every Muscle, Fibre, Cell

Do you get up in the mornings still tired, feel down-and-out all day? Have you checked-up on your blood strength lately? Overwork, undue worry, cold, flu or other illness often wears down the red-blood-cells.

Every day—every hour—millions of tiny red-blood-cells must pour forth from the marrow of your bones to replace those that are worn-out. A low blood count may affect you in several ways: no appetite, underweight, no energy, a run-down condition, lack of resistance to infection and disease.

To get real relief you must keep up your blood strength. Medical authorities, by analysis of the blood, have by positive proof shown that SSS Tonic is amazingly effective in building up low blood strength in non-organic nutritional anemia. This is due to the SSS Tonic formula which contains special and potent activating ingredients.

Also, SSS Tonic helps you enjoy the food you eat by increasing the gastric digestive juice when it is non-organically too little or scanty—thus the stomach will have little cause to get balky with gas, bloat and give off that sour food taste.

Don't wait! Energize your body with rich, red-blood. Start on SSS Tonic now. As vigorous blood surges throughout your whole body, greater freshness and strength should make you eat better, sleep better, feel better, work better, play better, have a healthy color glow in your skin—firm flesh fill out hollow places. Millions of bottles sold. Get a bottle from your drug store. SSS Tonic Helps Build Sturdy Health.

Murder Trial Deferred On Jury Racial Issue

Constitution State News Service.

MONROE, Feb. 23—The trial of Isaiah Grimes, 27-year-old Negro, indicted on three counts of arson and one of murder, was postponed Monday until the August term of court, after Judge Henry West, of Walton Superior Court, ruled that the four panels of white jurors called for this term of court could not consider Grimes' case because Negroes had not been called for jury service.

Judge West denied, however, a motion by Defense Atty. Dan Duke to quash the indictments against the Negro. Duke said he would appeal the ruling.

In the crowded Walton County Courthouse, Duke challenged the jury panel and the system of drawing jurors. He presented a petition showing Walton County has 710 Negro names on its tax books but has had no Negroes on grand juries or trial juries for more than 20 years. He said his motion was based on United States Supreme Court rulings that exclusion of Negroes from juries solely because of their race is a violation of the United States Constitution.

During a lengthy exchange with Judge West and Sol. Gen. D. M. Pollock, Duke denied he was hired by the Society for the Advancement of Colored People to defend Grimes, and said he had been retained by A. T. Walden, Atlanta Negro attorney.

FISHER'S JEWELERS

FISHER'S JEWELERS

Home of Registered Diamonds

14 MARIETTA ST.

Between Broad and Peachtree

HUSBAND PHONES IN TALE OF HOLDUP; CONFIDES IT WAS 'FOR WIFE'S BENEFIT'

BALTIMORE, Feb. 23—(AP)—Police Lt. Ralph Amrein assigned a patrolman to the case when a 38-year-old man telephoned a hair-raising tale of a holdup.

Complete with times, places and details, he described how two bandits had poked a nickel-plated revolver in his ribs, commandeered his car for some distance, emptied his wallet, and said, "If you follow us, we'll let you have it."

But when the patrolman interviewed the complainant, the latter confided that the telephone conversation had been for his wife's benefit. The $33 had really disappeared into a pinball machine.

Lt. Amrein, a married man himself, took no action against him.

FURNACES

To Meet Your Requirements

COAL—GAS—OIL

No Down Payment

36 Months To Pay

Coal & Lumber Since 1885

RANDALL BROS.

663 MARIETTA ST. WA. 4711

USE CONSTITUTION WANT ADS FOR RESULTS

Only vast reserves can bring you the true pre-war quality of this finer blend

Philadelphia

BLENDED WHISKY

The Heritage Whisky

FAMOUS SINCE 1894

86.8 PROOF • 65% GRAIN NEUTRAL SPIRITS • CONTINENTAL DISTILLING CORPORATION, PHILA., PA.

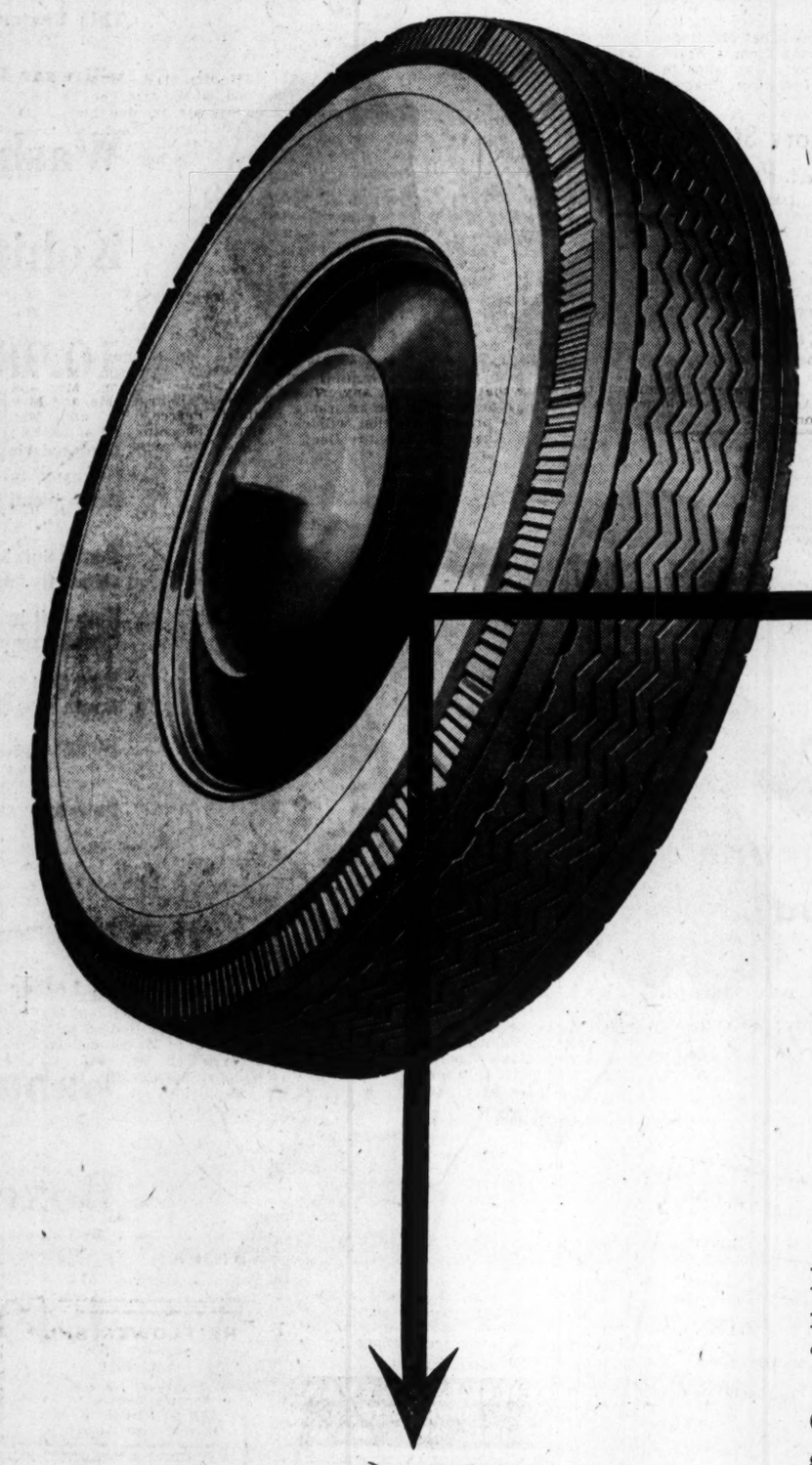

They said

IT COULDN'T BE DONE, BUT WE DID IT!

Phillips Petroleum Company Develops—*"PHILPRENE"**

—Proved Better Than Natural Rubber!

You may have heard talk about how synthetic rubber could *never* equal the wearing qualities of natural rubber. ★ *Forget it!* ★ You may have heard that the U.S.A. would *always* be dependent upon natural rubber sources in the Far East. ★ *Not so!* ★ You may have heard that the advocates of a great American synthetic rubber industry were just visionary dreamers. ★ *Sure, they said that about a lot of pioneering Americans . . . Fulton, the Wright Brothers, Edison!*

READ THESE FACTS!

Phillips research scientists have perfected a *new* synthetic rubber called "Philprene."

★

Our engineers have learned how this new synthetic can be produced speedily *and in quantity.*

★

In some recent road tests, tires with "Philprene" treads have shown as much as *50% longer wear than natural rubber tires.*

★

Existing synthetic rubber plants in the United States are readily adaptable to the manufacture of this amazing new rubber.

**"Philprene" is a trade-mark of Phillips Petroleum Company*

Phillips 66

PHILLIPS PETROLEUM COMPANY

Bartlesville, Oklahoma

★

AS THEY FLAY 'RIGHTS'

Dixie Governors Ask U.S. Help on 3 Points

WASHINGTON, Feb. 23—(AP)—Southern Governors here to protest President Truman's civil rights program took time out Monday to let the Government know what else they want.

The Governors are asking for:

1. Congress to provide for regional education;
2. The Interstate Commerce Commission to put freight rates it ordered in 1945 into effect, and
3. Congress to settle a dispute over ownership of land under coastal waters.

South Carolina Gov. J. Strom Thurmond said Congress must pass a law allowing States to enter into a compact for regional schools Gov. Millard Caldwell, of Florida, has invited legislators through their own Governors to a conference at the Capitol.

According to North Carolina Gov. R. Gregg Cherry, the South especially needs schools of forestry, dentistry, mining and textiles.

Gov. Thurmond also made known the Southern Governors' displeasure with the "slow progress" made by ICC in establishing its order lowering Southern freight rates 10 percent and jacking up those in the North 10 percent.

In the tideland dispute, Governors of Florida, Virginia and South Carolina were among early witnesses as a Senate-House Committee opened hearings. Federal ownership of tidelands is a step toward "the steady economic strangulation of the States," Gov. Caldwell observed.

Quick Quips

By JOE LAURIE, JR.

Gloria de Haven, the very young and beautiful movie actress, attended a dinner given by a prominent producer for his child star who was a big box-office attraction. After dinner the producer got up and during his speech said, "We wish to pay homage to our little star (patting the little girl on the head). Then, placing his hand on the shoulder of the baby star's mother, he continued: "But we don't want to forget the goose that laid the golden egg!"

Music Box High-Powered

OXFORD, Mass.— (UP) — Charles B. Pettes, of Oxford, has a Swiss music box with a spring so powerful that it will play for one hour on a single winding.

Under the Dome

BY JOHN COURIC

KEEP GEORGIA GREEN — Supt. of Education M. D. Collins is heartily in favor of the Keep Georgia Green drive. He urges that all communities join the drive. "The formation of a Keep Georgia Green Council in all areas is absolutely imperative for a successful informative educational project," he said. The program is educational and should become a part of every Georgia public school curriculum, Collins said.

OLD AGE PENSIONS—In an effort to raise the payments for old age pensions in the State, the Georgia Old Age Pension Association, meeting Feb. 17 at the Robert Fulton Hotel, appointed a committee to confer with Acting Gov. Thompson to urge additional allocations for this purpose. The Association elected three new Directors: Mrs. B. M. Boykin, Atlanta; Stonewall Dyer, Atlanta, and Charlie Mathis, Cochran. The The following officers were reelected: H. A. Etheridge, Atlanta, President; H. B. Smith, Dahlonega, Secretary and General Manager, and Andy Smith, Atlanta, Attorney.

REPUBLICAN CONVENTION—The Georgia Republican State Committee meeting will be held March 6 in Judge Jesse Wood's courtroom, according to Atty. Frank Doughman, Secretary. Roy G. Foster, of Wadley, will be Chairman. Purpose of the meeting is to fix a date for the State Convention.

Easy to wear . . .

Easy to keep . . .

Carved Curl Cut

1.50

All the qualities you want in a hair cut. It gives you that very becoming, feminine well-groomed look that's so important to the new styles. Brush and comb these easy-to-manage curls as often as you like and have healthier, lustrous hair.

Carved Curl Cut
Hair Health Shampoo
Creme Oil Permanent
Easy-to-care-for setting

All for **10.00**

Call WAlnut 4636, Ext. 413, for appointment.

Rich's American Salon, Fourth Floor

RICH'S

Greatest Date is '48

Atlanta Born, Atlanta Owned, Atlanta Managed

Handsome Spring togs — practical for

Young Atlantans

Wee ones step out in sturdy, long-wearing cotton

Gabardine Overall Sets

7.98

Jacket and overalls of fine Crompton-Richmond cotton gabardine make a perfect spring outfit for toddlers. Zipper front jacket with fly-button catch at collar; rayon lined. Overalls have elastic insert in back. Navy, sky blue, grey, or maize; sizes 1, 2, 3, 4.

Donmoor Polo Shirts of soft, combed yarn cotton. Made with button shoulder, they're easy to slip on and off. Maize, blue or white solids; or pastel stripes. Sizes 1, 2, 3. **1.29**

Rich's Toddler Shop, Second Floor

This Easter, young gentlemen will wear Eton and Rugby styles in

Washable Kohinoor Suits

10.98 and 13.98

Long-wearing, washable suits of famous Kohinoor fabric—the hard finish, wool-and-rayon blend that's sanforized, vat dyed.

Rugby Suit by Twigs. Long suspender pants, zipper fly. Blue, tan, cream; 3 to 7. **13.98**

Eton Suit by Twigs. Suspender shorts; blue, brown, cream, tan; sizes 3 to 7. **10.98**

Eton Suit by Gem; button-on shorts; brown, cream, tan; sizes 3 to 6. **10.98**

Rugby caps, **1.79** Eton caps, **1.49**

Rich's Tots' Shop, Second Floor

Look, Mom—no belts, no buckles, no bother to these washable

Gabardine Boxer Shorts

1.49

Tailored by Jackie Jumper—elastic waist boxer shorts are no bother to put on and they fit with super comfort! Heavy cotton gabardine—washable, sanforized, colorfast. Teal blue, navy, khaki, brown; sizes 4, 5, 6, 7, 8, 9, 10, 11, 12.

Donmoor Cotton Knit Shirts that launder easily, keep their bright colors. Striped patterns with navy, light blue, yellow, grey or brown predominant. Even sizes 4 to 18. Each **1.49**

Rich's Boys' Shop, Second Floor

RICH'S, INC. P. O. BOX 4236, ATLANTA, GA.
NAME _____
ADDRESS _____ STATE _____
CITY _____
Please send me the following shirts and shorts:

ITEM	SIZE	COLOR	QUANTITY

CASH ( ) CHARGE ( ) C. O. D. ( )
Add 15c postage on prepaid orders. (Dept. 552)

RICH'S

Greatest Date is '48

Atlanta Born, Atlanta Owned, Atlanta Managed

SALLY FORTH Says:

Mildred Carpenter To Wear Grandmother's Bridal Lace

Many years ago when Mildred Carpenter's grandmother, the late Mrs. Guy Carpenter, was married, her wedding gown and sheer linen handkerchief were trimmed in exquisite Duchess lace which had been made especially for her in Brussels, Belgium. Mrs. Carpenter, the former Anne Milliken, was a noted belle and beauty of Florence, Ala. After her marriage the dress and handkerchief were packed away for safekeeping.

In later years, Mrs. Carpenter's only daughter, Anne, now Mrs. C. W. Webster, of Pelham Manor, N. Y., announced her betrothal. Out of the packing box came the beautiful old lace which, during the passage of time, had taken on a faint ivory tint. So, when Anne ascended the aisle of All Saints Episcopal Church in the early 1920s, her wedding attire was enhanced by the same lace which her mother had worn, and she carried the same fragile handkerchief.

For almost 28 years Anne has carefully guarded the cherished family lace. When she was told recently that her lovely blonde niece and godchild, Mildred, was engaged to John T. Fulwiler, Jr., she hurried to Atlanta, bringing the lace with her to trim Mildred's bridal gown, which, according to first-hand reports, will be a charming creation of ivory satin. The bertha will be fashioned of the heirloom lace. The lace also will be used on the sleeves and to form inserts in the billowy skirt, and another piece will form the becoming coronet. Like her grandmother and aunt before her, Mildred will also carry their handkerchief.

One of Mildred's bridesmaids will be Mimi Wellman (Mrs. Rankin) Smith, of Athens, in whose wedding she also served as an attendant. Mimi's wedding veil belonged to her mother-in-law, Christine McEachern (Mrs. Taylor B.) Smith, and was given to her for the occasion. Mimi offered it to Mildred and, when the veil arrived, the pattern in the lace exactly matched that in the lace which will grace Mildred's gown. The lovely veil was also worn by another of Mildred's bridesmaids and Mimi's maid of honor, Nancy Bentley, of Athens, when she became the bride of Lanier Scruggs, of Columbus, recently.

Here's another interesting note about Mildred's wedding. The date, March 30, happens to be the birthday anniversary of a third bridesmaid, Margaret Anne Speas.

To Wed at Strauss Home

When Lillian Lazarus weds Alfred Wolf on Thursday, March 4, the lovely afternoon ceremony will take place at the home of her cousins, Mr. and Mrs. Oscar Strauss, on Fairview Road. Which is particularly appropriate—for this reason.

The Strauss home, which was originally built for Oscar's father, is one of the finest examples of the genius of the late Neil Reid, who was one of the South's most gifted architects. Now it so happens that Lillian is the niece of the late Rudolph Adler, who was also a prominent Atlanta architect. Before his death Mr. Adler became associated with Mr. Reid, thereby changing the name of the firm, Hentz & Reid, to Hentz, Reid & Adler.

Only the members of the bridal couple's families and a few close friends will witness the ceremony. Lillian, who was born in Germany, serves in a buying capacity for Rich's, Inc. Her fiance, Mr. Wolf, is associated with the Henry Chanin Company.

Dunhams Transferred To Mobile

Charlotte and Fred Dunham never let the weather stop them. They flew over from Mobile during the weekend in their private plane to visit their mother, Mrs. John Faith, and to be entertained at the Driving Club by Dr. and Mrs. Hilton Wall.

Having been transferred from Boston, the Dunhams are now living in Mobile, where Fred is a lieutenant inspecting ships. Their Atlanta friends always welcome them home, and hope that they fly up again real soon in their brand-new plane.

Passing Parade

Glimpsed at the **Appleby-Dorsey** wedding . . . Everyone exclaiming over the unusually lovely decorations of white tulips, Easter lilies and magnolia leaves. . . . The bridal couple and the wedding party having supper in the dining room. . . . **Tatty Shipp**, lovely in a tomato-colored chiffon gown, chatting about her recent trip to North Conway, N. H. . . . **Marguerite (Mrs. Sam) Mangham** pretty in a deep turquoise dinner dress which featured turquoise sequined sleeves. . . . **Tee (Mrs. James) Porter** pretty in a black model trimmed with gold around the off-the-shoulder neckline. . . . **Ann Williams** chatting with her cousin, **Caroline (Mrs. Walter) Clarke**, of Spartanburg, S. C., the latter wearing a chartreuse faille model. . . . **Beau (Mrs. Irving, Jr.) Gresham** smart in a green ballerina dress accented by white flowers at the neckline. . . . **Zaida (Mrs. Joe) Ratterree** pretty in a pale peach faille ballerina dress. **Louise Wilkerson** smart in a white dinner dress which featured a gold kid belt. . . . **Carroll (Mrs. Ed) Gay** stunning in an all-black costume, accented by two clips at the high neckline. . . . **Anne (Mrs. Eugene) Pearce** pretty in a red dinner gown. . . . **Sammy (Mrs. Whitman) McGonigal** wearing a pink taffeta strapless gown. . . . **Alexa (Mrs. DeSales, Jr.) Harrison** wearing a brown crepe dinner model and a pearl choker. . . . **Ann (Mrs. Perry) Ballard** pretty in a red velveteen ballerina model. . . . **Nevin (Mrs. John, Jr.) Westmoreland** wearing duty rose taffeta. . . . **Ann Carter (Mrs. William) Calhoun**, of Augusta, looking smart in a black dinner gown, and being greeted by her many friends.

Glimpsed here and there . . . **Anne (Mrs. Larry) Shippey** wearing a stunning green suit with a fitted jacket and a full skirt, and going for a stroll on a sunny afternoon. . . . **Nancy (Mrs. Dan) MacDougald**, attired in brown wool at the recent cocktail party given by **Jean (Mrs. Paul) Duke** and her mother, **Mrs. Carlyle Fraser**, Jean wearing a becoming black off-the-shoulder gown. . . . The three honor guests looking pretty, **Jeannette Willcoxon** in aqua taffeta featuring a bustle, **Mildred Carpenter** gowned in black velvet with a tulle bertha, and **Mary Frances (Mrs. Charles, Jr.) Dannals** in a green ballerina . . . all three wearing pale pink camellias. . . . **Ellen Quarterman** wearing a pink and black print dress. . . . **Margot (Mrs. Sam) Logan** arriving in a good-looking green coat. . . . **Bertie Beers**, in aqua crepe trimmed in silver, serving punch. . . . **Margaret Ann Speas** in black with a black hat trimmed with pink flowers. . . . **Julia Pennington**, in black with an orchid in her hair, and chatting with her brother, **Dudley Pennington**, who recently graduated from Clemson. . . . **Anne Sandford** chatting with **Joan Jagels**. . . . **Julia (Mrs. Justus) Martin** wearing black. . . . **Nancy Fraser** looking pretty in a gown of yellow taffeta and assisting in entertaining.

These Interesting People...

Col. and Mrs. Allen Burdett and Miss Antoinette Saley returned yesterday to Asheville, N. C., after spending the past week at the Georgian Terrace Hotel.

Mrs. G. Arthur Howell is recuperating from a broken wrist at St. Joseph's Infirmary.

Mr. and Mrs. William Ripard, of Washington, D. C., have returned to their home, following a visit with Mr. and Mrs. Eugent Harrington.

Mrs. Clarence Knowles leaves next week for Norfolk, Va., to visit her daughter, Mrs. Clinton McKellar.

George Yundt, Jr., leaves Saturday for Miami, Fla., where he will spend a month.

Cmdr. Russell, J. Brooke, USNR, is on a three-week Naval training cruise.

Charlie Ewing spent the weekend with his mother, Mrs. J. H. Ewing. He returned yesterday to Johnson City, Tenn., where he is residing temporarily.

Richard Yancey is spending 10 days in New York City.

Miss Beverly Magbee and Miss Marjorie Simpson, seniors at Presbyterian College, Clinton, S. C., will be bridesmaids in the wedding of their former suitemate, Miss Faye Pinson, to Willard Brodie, of Orangeburg, S. C., today at the Presbyterian Church in Cross Hill, S. C.

Mrs. S. L. Laird, Sr., is visiting her daughter, Mrs. George N. Latimer, in Macon. Mr. Laird joined Mrs. Laird for the weekend to attend the christening of Tommy Latimer, son of Mr. and Mrs. Latimer. They also attended the Middle Georgia Camellia Show.

Mr. McLenn To Speak

Alex McLean will speak on President Truman's proposed civil rights bill to the study class of the Atlanta Woman's Club Friday at 11 a. m. Mrs. George S. Obear, Jr., is chairman of the study class. Those who attend may come to the luncheon following the meeting if they make reservations.

MISS CLEO PATSY GUY

Miss Guy's engagement to Henry Clement Renner is announced today by the bride-elect's parents, Mr. and Mrs. Walter Lee Guy, of Seneca, S. C. Miss Guy graduated from Seneca High School and for the past three years has been residing in Atlanta. Mr. Renner is the son of Mr. and Mrs. Harry G. Renner, of St. Petersburg, Fla. The wedding will take place on March 2 at 6 o'clock at Sacred Heart Church. Rev. Father Lawrence R. Schul will officiate. After the marriage, the couple will reside in Tampa, Fla., where Mr. Renner is affiliated with the Timken Roller Bearing Company.

Mrs. Claude B. Allen, Mrs. Mary R. Swain and James A. Coffey have returned to Dallas, Texas, after visiting friends and relatives in Atlanta.

Film Group Plans Birthday

Mrs. John A. Beall, President of the Atlanta Better Films Committee, announces that the committee will observe its 27th anniversary Feb. 26 at noon at the Atlanta Woman's Club.

There will be a special table for each month of the year, with the following chairmen: January, Mrs. R. E. Griggers; February, Mrs. John P. Coleman, March, Mrs. A. C. Dunn; April, Mrs. Herbert McAuley; May, Mrs. Stimson Adams; June, Mrs. John Grobli; July, Mrs. S. R. Young; August, Mrs. Reuben Garland; September, Miss Marjorie Perry; October, Mrs. Fannie May Dabney; November, Mrs. B. T. Jenkins; December, Mrs. A. A. Pearsons. There will be a prize for the most artistically decorated table. The past presidents, Mrs. R. P. Seitzinger and Mrs. R. L. Brannen, hospitality chairman, will serve as judges. The birthday cake will be cut by Mrs. B. M. Boykin, who organized the committee and served as its first president.

The following past presidents will speak: Mesdames B. M. Boykin, Frank McCormack, Alva G. Maxwell, Clifton Perkins, O. D. Barlett, S. D. Katz, Byron H. Mathews. Owing to illness, Mrs. O. D. Barlett's speech will be presented by Mrs. John H. Grobli. Three past presidents are out of the city, Mrs. J. W. Setz, Mrs. Newton C. Wing and Mrs. Patrick Bray.

Mrs. Andrew S. Marshall, Atlanta pianist and composer, will play. The executive board with Mrs. S. S. D. Katz, first Vice President, presiding, and the instruction class, with Miss Christine Smith, Atlanta Movie Censor, in charge, will meet at 11 a. m.

In making reservations please give birth month. Reservations must be in by Feb. 24 at 6 o'clock. Call Mrs. R. G. Helsten, VE. 7244; Mrs. C. H. Dillingham, LA. 4715; Mrs. J. A. Beall, VE. 8718; Mrs. Leon C. Pritchett, CH. 2855; Mrs. S. R. Young, DE. 8538; Mrs. Thomas G. Perry, VE. 9030.

NEW ARRIVALS

Mr. and Mrs. J. R. Ledbetter announce the birth of a son, Johnny Dale, at Crawford Long Hospital on Feb. 17, 1947. Mrs. Ledbetter is the former Miss Lora Marie Eberhardt.

Mr. and Mrs. Jasper M. Griffin, of Smyrna, announce the birth of a daughter, Susan, on Feb. 16 at Marietta Hospital. The baby's mother is the former Miss Bess Morgan, daughter of Mr. and Mrs. Robert B. Morgan, of Dearing. Her paternal grandmother is Mrs. B. M. Gilbert.

Mr. and Mrs. George E. Fuller announce the birth of triplets on Feb. 15 at Piedmont Hospital. The daughter has been named Pamela Ann, and the sons, George Eugene, Jr., and John Ragsdale. The maternal grandmother is Mrs. G. W. Ragsdale and the paternal grandparents are Mr. and Mrs. J. C. Fuller, Sr., of Hiram. Mrs. Fuller is the former Miss Lila Jerrine Ragsdale, of Hiram.

Mr. and Mrs. Carroll W. Hoskins announce the birth of a son, Ronald Byron, on Feb. 17 at Piedmont Hospital.

Mr. and Mrs. Gordon Willcox Owens announce the birth of a son, Clifton Willcox, on Feb. 17, at Crawford Long Hospital. The grandparents are Mr. and Mrs. Norris W. Hendrix, Sr., and Mr. and Mrs. Hardy Owens, of Rochelle.

Luncheon Planned For GSWC Alumnae

A luncheon for alumnae of GSWC at Valdosta, will be held in large group of alumnae who will be in Atlanta at that time attending the Georgia Education Association meeting are expected to attend.

The affair will be held in Parlor D of the Henry Grady Hotel at 12:30 p. m. Tickets may be obtained at the meeting; or reservations may be made by writing or calling Miss Harriet Flournoy, 1280 McLandon Ave., N. E., Atlanta (CR. 1845).

MRS. WINFRED AENCHBACKER

Mrs. Aenchbacker is the former Miss Helen Joyce Hooten, daughter of Mr. and Mrs. Oscar L. Hooten, of Marietta, who announce her recent marriage to Mr. Aenchbacker, son of Mr. and Mrs. W. C. Aenchbacker. The ceremony was solemnized by Rev. B. C. Speers at Jay's Chapel. Miss Miriam Hooten was her sister's only attendant. The bride wore a light blue suit with black straw hat and black accessories. She carried a prayer book showered with a white orchid. Following their wedding trip to Columbus, the couple will reside on Route 4, Marietta.

Col. and Mrs. Sugg Arrive From Japan for Visit Here

Prominent visitors arriving in the city yesterday included Lt. Col. Walton S. Sugg, Chaplain, U. S. Army; Mrs. Sugg and their children, Mary Louise, Robert Walton and Carol Anne Sugg, who have just arrived from Japan. They are the guests of Mr. and Mrs. W. T. Gillham at their home on Zimmer Drive.

Mr. and Mrs. Gillham held open house for their visitors last evening, the occasion assembling a number of Presbyterians who were interested in hearing Col. Sugg tell of the Presbyterian missions he visited in Japan.

The Sugg family arrived in San Francisco on Feb. 5, and since that time have been the guests of relatives in Sanford, N. C. After a three-day stay here they will visit in Ft. Lauderdale, Fla.; New Orleans, Houston and El Paso, Tex., before going to Port Lewis, Wash., where Col. Sugg will be stationed.

Col. Sugg spent the past few years in Japan, having moved in with Gen. McArthur, whom he served as research and statistics editor. Mrs. Sugg and their children joined him at Christmas, 1946, in Kokuro, where he was stationed with the 24th Division.

The friendship between the Sugg and Gillham families dates from the time both resided during the war in La Jolla, Cal. Mr. Gillham also served in Japan as a lieutenant colonel on Gen. MacArthur's staff.

Shorter Alumnae Club To Meet Wednesday

"Atomic Hope" will be the subject of the talk to be given by Dr. Donald T. Rowlingson when he addresses the Shorter Alumnae Club Wednesday at three o'clock at the home of Mrs. Robert H. Jones at 81 Peachtree Circle.

Assisting Mrs. Jones at the tea following the discussion will be Mesdames Howard Ector, W. R. Robertson, Beverly Irwin, Sam Roberts, Garland Reid, Jack Lee.

Peachtree Road WCTU

Peachtree Road WCTU meets today at 10:30 o'clock at the home of Mrs. G. W. Light, 25 Highland Drive, N. E.

The program will honor the memory of Frances Willard and the offering for the Frances Willard Memorial fund will be made.

"What is Alcholism?" and "Why Alcoholic Beverages?" will be discussed, and Mrs. J. W. Thomas will offer the devotional.

Miss Mildred Smith Feted at Parties

March 20 has been selected by Miss Mildred Virginia Smith and her fiance, Charles Richard Furman Beall, Jr., for their wedding which will take place at the chapel of Glenn Memorial. Dr. James W. Middleton will perform the ceremony at 7:30 p. m.

Numerous parties have been planned for the bride-elect. Mrs. Charles LeRoy Howard and Mrs. C. T. Greer will honor Miss Smith at a coffee at the home of the former in Decatur on March 2, and she will be honored with a shower at Rich's on March 6, to be given by Mrs. J. I. Fridell. A trousseau tea will be given by the bride-elect's mother, Mrs. Carroll L. Smith, on March 11. Those who have already entertained are Mrs. Wallace Lynn Barker, Mrs. L. W. Trussell and Mrs. C. C. Cole, Jr.

OPENS MONDAY ON OUR NEW SECOND FLOOR

Carlin for Sleeping Beauty

That magnificent gesture of gracious living is expressed eloquently by Carlin. In such exquisite accessories once only the pampered privilege of royalty and those with great fortunes, Rich's now brings the charm of Carlin to the South, in a shop whose decor is worthy of the luxurious elegance of the world's finest boudoir beauty.

RICH'S

Store For Homes

Terhune-Gansler Wedding Told

MRS. EDWIN E. GANSLER

ROME—Miss Laura Josephine Terhune and Edwin Emil Gansler, of Rome, formerly of Chattanooga, were married here recently at the home of the bride's aunt, Mrs. J. Sante Crawford. Dr. Bunyan Stephens, Pastor of the First Baptist Church, offiicated in the presence of members of the two families. Smilax, plans and candles were used as the decorations. Music was presented by Mrs. Mather Daniel, Jr., and Kerner Primm.

The bride was gowned in a gray blue suit worn with a white batiste blouse and blue accessories. She carried a prayerbook, marked with a white orchid and stephanotis.

After an informal reception, the couple left for a honeymoon in Florida and upon their return will reside with Mrs. Crawford at 206 East Third St.

The bride is a graduate of Girls High School and is a secretary for the Boy Scout Council here. She is a sister of William Terhune, of Rome, and George Terhune, of Atlanta.

Mr. Gansler is the brother of Miss Ruth Gansler, of Miami, Fla. He served for four and a half years in the Army during World War II, and was discharged as a master sergeant. He is branch manager of the Rome area for the Grant Patten Milk Company. He is the son of Mr. and Mrs. Emil Gansler, of Chattanooga.

Georgia Department American Legion Auxiliary

Mrs. L. M. Dewell, College Park, State Publicity Chairman

Mrs. J. S. Clegg, Publicity Chairman of the Social Circle Unit of the American Legion Auxiliary, reports a meeting held jointly with the American Legion No. 46. A picnic supper was enjoyed in the school dining room. Mrs. George B. Malcom presided over the Auxiliary business session when the various phases of the Americanism program—in the home, in the school, and in the community—were stressed. All members were urged to use their franchise, and to be registered and informed in order to vote intelligently in the forthcoming election. The 1948 Americanism Essay Contest is being sponsored in the Social Circle High School, and the 1948 ALA Girls' State, to be held at Wesleyan College, Macon, July 4-11, was announced.

Mrs. Mildred Kelly, of Atlanta, Department Rehabilitation Chairman, has announced a Veterans' Administration Orientation and Indoctrination Course for Volunteer Workers in VA Hospitals, to be held today and tomorrow from 10:30 a. m. until 4 p. m. at VA Hospital 48. She states that Volunteer Hospital Workers are badly needed, and this course will train them for work at the Lawson VA Hospital, as well as Hospital 48. There will be a similar course held at the VA Hospital in Augusta the latter part of March. A course was held in Savannah in November of last year.

At the recent conference held in Macon it was decided that each District of the ALA would take one child at St. Die, France to send food and clothing to. Unit Presidents are asked to co-operate with the 10 District Presidents and the Child Welfare Chairmen in getting these packages together. Mrs. C. R. McQuown, of Decatur, is Child Welfare Chairman of the Department of Georgia ALA.

Mrs. Guy O. Stone, Second Vice President and Membership Chairman, asks that members consult the new yearbook for list of membership awards. In addition to those listed, Mrs. P. I. Dixon will again present to the three District Presidents who have the greatest percentage in membership, four weeks prior to Department Convention, a hand-painted picture.

Ollie Reeves To Talk To Amateur Writers

The Amateur Writers' Club meets Thursday evening at 8 o'clock in Room 105-A, Georgia Evening College, on Ivey St. side.

Guest speaker will be Ollie Reeves, Poet Laureate of Georgia. Rules for the Club's two poetry contests will be announced.

The Criticism Hour from 7 to 8 o'clock will be conducted by Miss Ethel Neal.

Mrs. Johnson To Speak

Printers Ink, Ltd., Study Club will meet Friday, at 11 o'clock with Mrs. Joseph E. Buffington, 204 W. Hill St. Decatur.

Mrs. Bernard C. Johnson will give a talk on "Original Work."

Flower Study Club

The Flower Study Garden Club meets today at the home of Mrs. Clifford A. Strickland, 1057 Eulalia Dr. Mrs. Fletcher Crown will discuss "Flowering Shrubs."

BLUE PLATE COFFEE

Blue Plate means Fine Flavor

Miss Hester Wed To Julius Farley

The home of Cecil W. Hester was the scene of the recent marriage of his sister, Miss Celia Hester, daughter of William P. Hester, to Julius Jefferson Farley, of Columbus. The Rev. E. C. Wilson officiated before an improvised alter banked with palms and white gladioli.

Miss Margene Hester, niece of the bride, was her only attendant. She wore a suit of grey gabardine with pink accessories. She wore pink camelias. Robert A. Tweedell served as best man.

The lovely bride, who was given in marriage by her father, wore a blue gabardine suit with navy and white accessories. She carried a white prayer book topped with white orchids.

Following the ceremony the wedding party and guests were honored at a reception. The bride's book was kept by Mrs. J. M. Collins. After their wedding trip, the couple will reside in Columbus.

Chi Omega To Fete Dr. Elisabeth Martin

Dr. Elisabeth Martin, woman of the year in professions and director of the Florence Crittenton home, will be honor guest at a tea to be given by the Atlanta alumnae chapter of the Chi Omega Sorority. The affair will take place Saturday at 4 p. m. at the Capital City Club. Dr. Martin is a member of Chi Omega, having been pledged at the University of Tennessee.

Forming a receiving line with Dr. Martin will be the alumnae officers: Mrs. Walter Beaumont, President; Miss Mildred Carpenter, Vice President; Mrs. Lee Loeb, Acting Secretary, and Miss Jane Franklin, Treasurer.

For reservations call Mrs. Walter Beaumont, HE. 7436-W or Mrs. John S. Blick, Jr., CH. 9012.

Mrs. Walter Clarke, of Spartanburg, S. C., has returned to her home after spending the weekend in the city.

if you are at HOME

at long last . . .

TULA'S "dream mauve"

29.98 - 35.00

coachman's coat by Tula with lace-trimmed reveres to captivate the most callous 35.00

wrap around . . . geometrically trimmed with lace with a sidebow to complete the picture 29.98

lingerie salon . . . third floor

REGENSTEIN'S Peachtree

if you dress for dinner at 8 A.M.

career girl all-time fashion

business-to-date "faille"

29.98

shopping time savers for career girls . . . "faille" suits that have a prepared for all occasions look about them and an unquestionable smartness. 10 to 16.

fashion floor . . . the second

veiled beauties

career girl "topsiders"

12.50

mystic delights feature these flower and veil concoctions . . . wonderful costume completers.

fashion floor . . . the second

the long coat

100% wool springtimer

89.98

ushering in Spring is this full-backed, notched lapel, all-purpose, 100% fashion-right coat. A dark victory for its wearer. Sizes 10 to 16.

fashion floor . . . the second

REGENSTEIN'S Peachtree

Bus Driver Held To Grand Jury

John C. Foster, driver of a Georgia Power Company bus which Saturday night struck and killed Mrs. Lois Palmer Ackerman, wife of the Rev. James M. Ackerman, and their 14-year-old daughter, Sybil, waived preliminary hearing Monday on an involuntary manslaughter charge and was bound over to the Fulton County Grand Jury under $10,000 bond.

Foster, a Power Company mechanic, was taking the vehicle to replace a bus that had broken down when the mother and daughter were struck on Cherokee Avenue, S. E. He said he swerved the bus sharply in an effort to avoid striking them.

RUGS AND CARPETS CLEANED BY SHARIAN

Stay clean longer because they are cleaned properly. The Sharian know-how is yours at no extra cost when you call

DEarborn 5190 or CRescent 5565

"This is the FAVORITE"

Blue Plate Mayonnaise —First for FLAVOR

CRUNCHY SANDWICH FILLING (4 Sandwiches)

Fresh, FRESH Blue Plate Mayonnaise makes 'em scrumptious!

1 hard cooked egg, shelled
2 tablespoons chopped nuts
½ cup celery, finely minced
2 tablespoons Blue Plate Mayonnaise
Pinch of salt

Blend all ingredients well. Spread white or whole wheat bread with additional Blue Plate Mayonnaise. There's more flavor in sandwiches (and salads too) when you use Blue Plate Mayonnaise. Made of finest salad oil, blended vinegars, selected eggs and spices. Seasoned just sweet enough, just tart enough.

Made by the Wesson Oil People as you'd make it at home —using the finest salad oil

BLUE PLATE Means Fine Flavor

BLUE PLATE MAYONNAISE

THRILLS HOUSE

Melchior, Prankster, Dominates

By HOWELL JONES
Constitution Music Editor

A good-natured, mischievous and thoroughly naughty Lauritz Melchior Monday night stood a large audience at the Municipal Auditorium on its collective head with one of the most unusual concerts ever heard in Atlanta.

It was Melchior the comedian, Melchior the prankster and Melchior the song leader who thrilled the throng. Melchior as just a singer—was just a singer.

When he completed his regular program plus a more than generous number of encores, the applause was so terrific that the Great Dane of opera fame had to drop a hint in order to get the audience to leave. He took his last curtain call with his overcoat on.

That was but the last of a number of such antics that marked the entire last half of the program.

Before that he had: 1. Ruined completely what would have been a fine orchestral version of Strauss' ever popular "Emperor Waltz" when he stuck his head from behind the curtain for a little extemporaneous vocalizing, and 2. directed his large and wildly enthusiastic audience in a "community sing."

It was not the great tenor's singing that spoiled the Strauss waltz; it was the thunderous applause given him that drowned out the orchestra's coda. As a result, the orchestra was allowed a second selection.

During the first half of the program, Melchior won polite applause for his singing of works by Grieg and Wagner.

If it's a de luxe* bourbon you want... ask for

Bourbon de Luxe

KENTUCKY BOURBON WHISKEY—A BLEND

*de luxe in everything but price

National Distillers Products Corporation, N.Y. 86.8 Proof • 51% Kentucky Straight Bourbon Whiskey • 49% Grain Neutral Spirits

Constitution Staff Photo—Carl Dixon

"HAPPY BIRTHDAY TO YOU"—Lauritz Melchior, tenor great of the Metropolitana Opera Association, gave a special performance for his old-time friend, Robert Hecht, Monday night when he sang "Happy Birthday" for the Atlantan. The "unscheduled" recital came only a few minutes before Melchior scored a terrific success before a large "Pop Concert Series" audience at the Auditorium.

BLOODLESS COUP

Proclaims Self U. S. Dictator

ST. LOUIS, Mo., Feb. 23—(UP) Julius J. Noser, a retired contractor, Monday proclaimed himself "Dictator of the United States and Commander-in-Chief of the Armed Forces."

Noser, President of the American Taxpayers' Association, said he took the "presidential oath" this morning at his home in South St. Louis. He was worried about the state of the nation.

Noser claims that since President Truman left on his Caribbean junket, the country hasn't got anybody to run it.

"I guess people can't hardly live with things like that going on," he said. "Why, if President Truman should go to Cuba he would place himself under the protection of a foreign government. Might even lose his citizenship, maybe."

Noser says his term as Dictator will last only until a new President takes over on Jan. 20, 1949. He didn't say so, but he hopes that President will be Noser.

Noser says he based his proclamacation as a Dictator on the Constitution. What part he couldn't say, offhand.

"I like to do things legal," he said, "but I'm not going to let any questions interfere with my actions."

Noser, who has a wife, three grown children and nine grandchildren, said he hasn't made up his mind when he'll leave for Washington to take over the White House.

"Maybe Thursday," he said. "But I want to see what Mr. Truman says about it, first."

'TWISTED ARM' SWAYS COURT

ASHEVILLE, N. C., Feb. 23—(AP) — Quince Brown Monday pleaded not guilty by "reason of force" to a charge of drunkenness. He testified four big men beat and robbed him and forced him to drink whiskey until he was too drunk to call police.

"Anyone with that much imagination deserves recognition," commented Police Court Judge Sam Cathey. "Not guilty."

KINDLY ADVICE FROM ONE, HAJI

HUNTINGTON, W. Va., Feb. 23—(AP)—The owner of an Oriental rug which has been stolen hopes the thief is superstitious.

If he is, the rug may be brought back—but fast.

The owner, H. K. Damadian, said a $45 rug made 11 years ago in Afghanistan was stolen from a department store display.

In a newspaper advertisement, Damadian gave the thief "kindly advice and warning."

He explained that woven into the red and ivory pattern is a Persian curse. It says:

"I am Haji. Whoever has me unauthorized shall have tragedy."

Plane Hit in Air By 'Ball of Fire'

LISBON, Portugal, Feb. 23—(AP) Crewmen of a British European Airways plane which arrived here from London last night said their ship was hit by a ball of fire in the air.

The crewmen said they saw the flaming sphere hurtling towards them in the midst of a storm. They said it bounced off the nose of the plane, then cut a hole in the rudder, shaking the ship violently.

The passengers didn't see the ball, but felt a bump.

The plane is being repaired before taking off again.

J.P. Allen Peachtree Street • Atlanta

you'll love being fussed over

You'll love the luxury of having your skin tone studied ... analyzed by the Ritz expert. You'll love having your skin tints matched and skillfully highlighted. You'll love having your very own ...

$2, $3, $5 the box plus tax
$1 introductory size

made-to-order face powder by Charles of the Ritz

Used Fats? YOU BET THEY'RE STILL NEEDED!

Lady, tie a string around your finger to remember *your used fats are still needed* to help ease the greatest shortage of fats and oils in the world's history. Our government says the supply isn't nearly enough to meet today's industrial needs. One way you can help prevent this supply from getting too low, is to turn in used fats.

You say you re-use them for cooking? Good! But, there are always a few drops left after that to save. What about trying wartime tricks again, like melting down fat trimmings, skimming gravies? You'll salvage double!

Remember, too, no other kitchen waste can be turned into cash ... and how cash counts in these days of high food costs. The prices butchers pay for used fats are way up, on the average. So don't throw your fats out ... turn 'em in!

Keep Turning in Used Fats American Fat Salvage Committee, Inc.

Eat New Kind of FOOD Candy, GROW THIN!

Doctor's Amazing Discovery

NO DIETING!

Now you can have a more slender, graceful figure. You simply eat delicious AYDS Vitamin Candy as directed. Your appetite is curbed and, as a result, you eat less and lose weight. With the AYDS Plan no weakening effect or hunger pangs, you lose weight quickly without the usual effort—without dieting, laxatives, drugs or exercise.

PROOF POSITIVE! Eminent physicians supervised clinical tests and report quick and safe losses with over 100 AYDS users. WHY EXPERIMENT?

Learn about our guaranteed plan for losing weight—how some lose up to 5 lbs. or more a week.

Get AYDS Today—Only $2.89 for a full 35-days supply, possibly more than you will need! Come in phone or write.

HIGH'S COSMETICS FIRST FLOOR

The first suit of spring, pivot for your clothes plan...

Ted Stein's Easter Bell with its own dyed-to-match blouse!

The bell silhouette that tolls countless compliments, interpreted with the flair and finesse of Ted Stein. Spring gabardine in beige with black, pink or white with navy, grey with black. Sizes 12 to 16. $125.

The tissue faille blouse in beige, pink, blue, grey, white, 10-18, $35.

Shop of Originals
Allen's Second Floor

J.P. Allen Peachtree Street • Atlanta

LET'S SEE NOW . . .

Mrs. Mitchell And Girl Scouts

By DORIS LOCKERMAN,
Woman's News Editor

There is a wistful story going the rounds of the Girl Scout groups in Atlanta about a pig-tailed child who turned up one afternoon at the door of a home where the Girl Scouts were meeting.

She told them she would like to join the Girl Scouts.

The leader shook her head regretfully and told her she was sorry.

"We'd love to have you, dear," she said, "but we'll have to put you on our waiting list."

The child settled back comfortably against the stoop.

"Then I'll just wait here," she said.

Another poignant reflection of Scouting in Atlanta is the little girl who was overheard pledging solemnly, "On My Girl Scout Waiting List Honor."

Some people have night mares of appearing undressed in public, of flying through space, or being caught in Atlanta traffic jams, but Mrs. William Mitchell, new President of the Atlanta Girl Scout District, dreams of waiting lists with long lines of little girls standing patiently before the Girl Scout office.

"I want to change that," she said, and you feel she will. "I hope we can offer Girl Scouting to every girl in Greater Atlanta, regardless of her status, creed or race."

Mrs. Mitchell looks exactly like a grown-up Girl Scout . . . you know, small and bright-eyed, and appealing, with the alert kind of face that probably had freckles sprinkled on it when she was wearing her braids down instead of up.

She believes that Scouting molds children into decent, responsible citizens, and while they are being molded, it helps them live as happy children.

To her it is a pitiful deprivation that little girls in our

MRS. WILLIAM MITCHELL
Woman at Play

community do not have half as much provision made for their well-being and development as little boys.

"And it is so important that little girls grow up well-rounded," she says thoughtfully. "She gives her philosophy to the whole family she eventually will have."

Mrs. Mitchell is an arts-and-crafts-person, which, if you know arts-and-crafts-persons means that she can do anything, and that she lives amid originality and colorful artistry. Her own personal hobby is puppetry, and she once presented an entire annual report to the Girl Scout Board with puppets, satirizing the unimportant little habits and patterns as subtly as she emphasized the important accomplishments.

Associated With Scouting 17 Years

She has been associated with Scouting for 17 years, beginning with her own membership and extending to the Brownie-dom of her own small daughter, Conrad, seven. (She has a son, Billy, who is 11 and a Cub Scout, too.)

Under her administration, the Scouts hope to achieve three goals: They hope to offer Scouting to every girl in Fulton and DeKalb Counties, provide camp for every girl (an energetic goal), and work toward a new democratic constitution, with the board elected by the 1,000 adult volunteer workers in the Scouting movement here.

That, in itself, is revolutionary, and it will probably be a gradual development.

To reach the first goal, the one of providing Scouting for every girl in the area, will take at least 300 new volunteer women workers, soon, and even that does not dismay the new President.

"There is good leadership here," she says, "if we only look hard enough for it. We will look hard."

Those who know Mrs. Mitchell's hopeful and intelligent prodding toward a better deal on parks for Atlanta people will have no doubt that she will get what she wants for the Girl Scouts.

Ga. Church Women Plan Friday Meet

The Board of Directors of the Georgia Council of Church Women will meet Friday, at 10 a. m., at the Lutheran Church of the Redeemer, 731 Peachtree St., N. E. Directors and committee chairmen will report briefly on plans and projects for the year.

The conference on Human Rights and World Order, sponsored jointly by the Georgia Council of Church Women and the Southern Regional Council will begin at 11 a. m. and continue through luncheon.

Mrs. C. M. Lancaster, President of the Council, announces the following committee chairmen to serve during 1948: Christian Social relations, Mrs. Chester Dixon; World Relations, Mrs. M. E. Tilly; Education, Mrs. Paul Weir; Extension, Mrs. L. M. Awtry, Acworth; Finance, Mrs. John Eagan; Legislation, Mrs. R. L. Turman; Nominating, Mrs. W. B. Stubbs; Literature, Mrs. C. M. Weston; Publicity, Mrs. Chester E. Martin; Spiritual Values, Mrs. Carl Schanche; Motion Picture, Miss Christine Smith.

Members at large are: Mrs. Audley Morton, of Athens, Mrs. L. D. McEachern, Mrs. C. R. Stauffer. Mrs. A. H. Sterne is a Vice President of the United Council of Church Women.

Mrs. L. M. Awtry, Chairman of Extension, reports that a Church Council has been organized at Griffin and at Dalton.

Officers for the Griffin Council are: President, Mrs. R. P. Shepard; Vice Presidents, Mesdames E. S. McDowell and John Cheatham; Secretary, Mrs. Homer Hutchinson; and Treasurer, Mrs. Robert Futral.

The Dalton Council of Church Women elected the following officers: President, Mrs. J. E. Kirk; Vice President, Mrs. J. E. Gaines; Secretary, Mrs. Clark Jones; Treasurer, Mrs. C. S. Bradley.

Victorious Victorian

Sally Victor, in person, presented these hats, among a complete collection Monday at Rich's at two showings. Left, her petticoat hat of pleated royal linen straw corded in green satin with an under-petticoat brim of white horsehair, and right, the little flat clover-shaped coif of pleated white Valenciennes lace, faced with pale pink velvet.

HIS NAME WAS JUNIOR

Editor Chats With Ice Box!

By DORIS LOCKERMAN

Well, thaw me out and call me wilted, I have met a refrigerator who knows my name!

He greeted me frostily in Rich's Store for Homes Monday morning in a scolding bass voice reserved for errant children. Then, while the public supported my fainting figure, he gave me a singeing welcome for being a few minutes late to his Atlanta debut.

His name was Junior, he said, and he carried on quite a conversation. He discussed long skirts and recipes and telephone numbers, popped a top door open and displayed his coldest compartment, slammed back his torso door to show his capacity (amazing), shot a shelf out into my face like a sassy tongue, blinked a red light on his tie, turned on his rollers and walked away.

He did, too.

He is said to be General Electric's latest brainchild, who may be a product of electronics, radioactivity, atomic science or Edgar Bergen. On second thought, he may have been a product of my imagination.

Anyway, all I needed to start the week out right was a warm little chat with an icebox.

To Remove Grit

Warm water will remove grit more quickly than cold when washing spinach and other greens. After you remove the roots, heavy stems and undesirable leaves, the greens should be washed in a number of waters. Washing should continue until no grit is present and the leaves should be lifted from one water to another so that sand or grit can settle at the bottom of the pans and be thrown away.

DENTIST
DR. I. G. LOCKETT
113½ Alabama St.
Hours 8 to 6
WA. 1612

Country Lass Dressed As Pretty as City Cousin

By MAYNITA GERRY

The question isn't, "How're you gonna keep 'em down on the farm?" but rather, "How're you gonna keep 'em away from the farm?" after they've seen what Miss Jane Gibbs and the Simplicity Pattern Company are doing to make the 4-H misses as pretty and well-groomed as the latest crop of city-bred debs.

It is Miss Gibb's duty, and pleasure, as stylist for the National 4-H Council, working with and for the Simplicity Pattern Company, to study the habits, lives and needs of all the 4-H Clubbers, the feminine contingent thereof, and choose the clothes, on a seasonal basis, that best fill their requirements.

"In doing this," said Miss Gibbs at a recent showing of their suggested fashions for a group of 4-H Club girls, advisors, leaders and Home Demonstration agents from Fulton, Cobb, Paulding, Carroll, Gwinnett, Henry, DeKalb, Spalding and Newton Counties, "it is necessary to take into consideration the various sizes found in a cross-section of girls ranging in age from 10 to 20 years. Some are fat, some are thin, some tall, some short, and suitable patterns are chosen for each size and age group."

Some of the clothes shown included a bolero suit of a navy rayon and cotton fabric, worn with a red and white candy-striped blouse. The full, flared skirt had a self cummerbund emphasizing the tiny waist, and, as pointed out by Miss Gibbs, a suit of its type could be subjected to an almost unlimited change of blouses.

For a chubbier miss, waiting for her curves to settle down, was a pastel plaid jumper made from a simple princess pattern, worn with a Gibson Girl blouse and hairdo.

A white pique evening dress with a full circular skirt and low rounded neckline encircled with a double ruffle of Swiss embroidery was laterally treated with a brace of hip pads.

The star of the show though, was a small crocheted cloche with a buttoned-on brim and a removable, also crocheted circlet of self flowers. It was practical as well as whimsical.

THE Studio-School of Dress Designing
ATwood 6901
1720 Peachtree Street, N. W.
GRADUATES, CAREER-WOMEN and HOUSEWIVES
Wear your own "originals" at a fraction of the cost of ready-mades. Our inexpensive training qualifies you for a profitable profession or personal improvement.
Full-time Day, Evening, and Part-time Classes.
all instruction individual—enroll at any time

WHITE COLLAR GIRL

Harness Your Ups and Downs

By TRILLE GERMON

"Well—I guess we all have our ups and downs." I heard my Grandfather say that once when I was a little girl and I immediately thought of my swing hanging from the limb of the high tree and ran out to swing up and down, singing to myself in a little sing-song, "Ups-and-downs and ups-and-downs."

I was to hear the expression many times through the years. It is a homey old saying and was used as a conversational topic, much like the weather. We hear it now in modern conversations, only it has a new name—"Emotional Cycles."

DR. REXFORD B. HERSEY, Scientist and Psychologist, has made an intensive study of the nervous system and during the past 20 years, has done much industrial research, both in the United States and in Germany. Particularly has he studied the working man. His findings are important to all of us—as white collar workers, and to the Boss as well. He establishes the fact, by meticulously kept charts and records, that we literally do have our "ups" and "downs," and that each of us can easily learn to recognize and know our personal emotional cycle.

It is important to know how to chart the ebb and flow of your spirits. Dr. Hersey says you can establish your low periods by marking on a calendar the day or days you feel depressed and extremely low-spirited. Do this for a few months and you may find a regularity in the rise and fall. The usual interval between low periods is 33 to 36 days.

WHAT IS THE ADVANTAGE in predicting when you will be in "low"? Well—you just won't attempt to climb any hills—you will do your easier, more routine work at this time, and you will guard against being tormented by doubts and worries. You will guard against mistakes in your work, in your judgment and against accidents. You will **RECOGNIZE** your emotional hazard and be forewarned, therefore forearmed.

If your work is bad and the Boss criticizes, you won't wonder despairingly if you are losing your grip. You will know that you—and perhaps the BOSS—may be in an emotional "low"! Dr. Hersey advises: "Be sure not to let unimportant troubles be magnified just because you are down." PERSONAL OBSERVATION: Don't quit your job because things-don't-go-right.

WHAT IS THE ADVANTAGE in predicting when you will be in "high"? Save your most ambitious project for that time. You will have greater confidence, more energy and all of the faculties will be keener. You will be stimulated by difficult tasks and this is the time you will do your creative work. Maybe you'll feel so confident you'll ask for that raise, but better be sure of the Boss's emotional cycle—you'll want him to be in high good humor too!

Life must have its up and downs,
Sometimes smiles and sometimes frowns,
But: if we learn the pattern is true,
We'll shape our lives with less to rue!

Let's EAT!
for LENT
Gorton's Ready-to-Fry Cod Fish Cakes
NET WT. 10 OZ.
JUST SHAPE AND FRY

REDUCING? HERE'S A HELPFUL TIP
Are you slim enough to wear the new styles?...Remember, no matter what you pay, "new look" fashions aren't flattering if you're overweight.
If you're reducing now—or plan to—you'll find the booklet, "Kellogg's Weight Control Plan," helpful. It gives 3 special sets of scientifically balanced menus for every meal, every day of the week—and insurance-company weight tables for each type of body frame . . . These menus include KELLOGG'S *ALL-BRAN* which contains vital whole-grain protective food elements — needed whether you diet or not . . . This booklet is FREE—just write Kellogg Co., Dept. N, Battle Creek, Mich.

IS YOURS A HALF-WAY HOUSE?

Restrictions, regulations, priorities and lack of materials have postponed most house improvements far too long. Now it is dangerous to delay any longer in putting our houses back into tip-top condition. Don't put it off. Under our Modernization Loan Plan, funds are available for almost every type of home repair and improvement. We invite you to inspect the scale model Half-Way House in our lobby and to get our free Modernization folders.
The Bank of Georgia
34 Peachtree St. • At Five Points
Atlanta, Ga.
WAlnut 5282

Dr. Brady

Questions and Answers

CRACKLING JAW

Husband's jaw crackles when he chews food—it seems to be on the right side only.
(Mrs. H. B. J.)

Answer—Perhaps he needs dentistry to restore good masticating function—long chewing on one side of the mouth may cause the trouble.

CANNED FOOD

I contend that food kept in opened tins, even in the refrigerator, is not fit to eat. My wife differs. (O. K.)

Answer—Your wife is right. Food keeps as well in opened tins as in any other container. You owe her a couple dozen roses.

Don't Let Wrinkles Tell Your Age!
You don't need to let fine lines and wrinkles make your face look older than you feel! Yes, you can fight wrinkles with the amazing skin tightener, new Saxolite Astringent Cream. It helps firm your skin, goes to work right away to close up those tell-tale wrinkles, makes your skin feel refreshed, youthful-looking. It's a wonderful powder base, too, for it dries so smoothly and evenly. Start now to firm and tighten soft skin surfaces the safe, sure way!

NEW EASY-TO-OPEN CAN
DYANSHINE
TRADE MARK REG. U. S. PAT. OFF.
PASTE SHOE POLISH
10¢ ALL COLORS
Made by the makers of LIQUID DYANSHINE
BARTON'S DYANSHINE CORDOVAN BROWN SHOE POLISH

Easter parades early!
Muse's Handbags, Fourth Floor
spring on every hand

spring on every hand . . .
you see it in a new leaf,
sniff it in a sprig of valley,
feel it in every tender breeze
. . . and you *look* Spring in fashion's
new version of femininity,
with handbags contoured to echo your silhouette . . . be it elongated or full-skirted. In . . . Oo, that black-patent sparkle! Gloves for contrast in Easter-bunny white!
Top: Shirred-pouch handle bags **7.50***
Right: The ever-successful classic, convertible handbag—shoulder bag. **10.00***
Gloves, double-woven cotton, by Lady Bacmo. **3.50**
* plus tax
Muse's
The Style Center of the South

Miss Kitt, Of Vogue, Visits City

A-tisket, a-tasket and all that stuff, don't lose your little yellow basket this Spring! Hang on to it, and use it for a purse.

Sure enough, Miss Jane Kift, Associate Merchandise Editor of Vogue Magazine, is touring the South and she says wicker baskets, big enough to carry a lunch in, or even an overnight wardrobe, are THE things coming over the horizon. The best ones have covers and fasten with little sticks of wood. You'd be surprised, she says, how much you can tote in one. (Or would you?)

Miss Kift, in Atlanta to tour the stores, surveying (that's a business term for asking questions and giving answers), says color is very big news in the fashion picture. Pastel accessories are practically a must for smart girls, but there is a pitfall. Don't blossom out in a pale pink, or bud green or mauve at all points. If the feet are wearing pale yellow, for instance, pretend you never heard of pale yellow when selecting your gloves and hat, and scarf. Enough is enough.

And speaking of scarves, the Vogue girl thinks polka dots are wonderful right now, especially in little handkerchief-size scarves. She has two, a red and blue one, and a gray and white one. The latter is for a day like Monday, when she admits "I am the pale pink type."

—DORIS LOCKERMAN.

GIRLS!! after entering WOMANHOOD

Are you troubled by distress of female functional monthly disturbances? Does this make you suffer from pain, feel so nervous, tired, weak—at such times? Then do try Lydia E. Pinkham's Vegetable Compound to relieve such symptoms. Famous to help women troubled this way! Also a stomachic tonic!

LYDIA E. PINKHAM'S VEGETABLE COMPOUND

How Dr. Edwards' Helps Folks Who Are Constipated

For over 40 years, Dr. F. M. Edwards, a noted Ohio Doctor, successfully relieved patients bothered by constipation and its headaches, lack of pep, dull eyes, sallow skin, with his famous Dr. Edwards' Olive Tablets.

Olive Tablets are *purely vegetable*. They work *gently* but oh—*so thoroughly!* Olive Tablets pep up a sluggish intestinal tract. They act on BOTH upper and lower bowels. Just see if Olive Tablets don't give YOU the most comfortable, satisfactory, more *natural-like* bowel movements you've ever had! No griping.

Buy Olive Tablets today. At all drugstores. Only 15¢, 30¢.

Thru 12 Freezing Winters THE QUINTUPLETS have used this for coughs of CHEST COLDS

The Quintuplets have always relied on Musterole to relieve coughs, sore throat and aching muscles of colds. Musterole wonderfully starts to bring wonderful, long-lasting relief! It actually helps break up painful surface congestion.

In 3 Strengths: Child's Mild Musterole, Regular and Extra Strong for grown-ups. At all drugstores.

MUSTEROLE

BRIDGE

By Charles H. Goren

Copyright: 1948, By Charles H. Goren

Neither side vulnerable—South deals.

Opening lead: queen of clubs.

Myriads of bridge players still labor under the fallacious old doctrine that doubles of part score contracts should not be made without the holding of two trump tricks, where such doubled contracts if fulfilled, will yield a game. When you are reasonably sure that the opponents are down and you do not choose to go any farther, our suggestion is t double them despite the inhibitions above alluded to.

Doubling should be done on a simple arithmetic basis. Add what tricks you expect to take to the number you have reason to expect from partner, allow one trick for margin of error and let her go. Partner, of course, is to exercise a certain amount of discretion. If his hand is going to be a disappointment from the defensive standpoint, he should not leave the double in. That is what is meant by the expression that all doubles of low contracts should be regarded as co-operative.

Today's hand provides a splendid illustration. South opened

NORTH
♠ Q 7
♥ Q 9 4 2
♦ K Q 5
♣ Q J 8 3

WEST
♠ A K J 8 5
♥ A 7
♦ 10 7 3
♣ 10 9 2

EAST
♠ 6 2
♥ J 10 8 3
♦ 9 8 4 2
♣ 6 5 4

SOUTH
♠ 10 9 4 3
♥ K 6 5
♦ A J 6
♣ A K 7

Trading:

South	West	North	East
1 club	1 spade	2 clubs	Pass
Pass	2 spades	Pass	Pass
Double	Pass	Pass	Pass

quite properly with one club because the hand was just a shade short of the accepted standard for a no trump opening which calls for a minimum holding of 16 points. West overcalled with one spade which was natural and North, of course, had no real choice but to make a free bid of two clubs. Note that in the absence of an intervening bid North's proper response would be a one over one takeout in hearts. But a voluntary raise denotes a good hand and should it develop that hearts provide the best contract, it will be because South has a four-card suit which he is at liberty to bid on the second round.

When the auction reverted to South, he here definitely more than a minimum, and partner had made a free bid. It was with reluctance that he elected to pass unwilling to make a stab at no trump with such flimsy protection in spades. West persisted with two spades, a more or less pointless bid since partner had not chosen to act. North quite properly passed. He had already told his story and did not fail into the common error of giving another raise when his partner still had a chance to bid. South's penalty double at this point was a very logical bid and though on the surface it may appear daring, without a sure trump trick, actually it involves a minimum of risk with an enlightened partner. North must know that South has not much of a hand inasmuch as he took no further action after the first free bid. He must also know that South's spades are not very strong inasmuch as he was unwilling to bid two no trump on the previous round. North's defensive values must therefore be sound in order to leave the double in. Otherwise he should go on to three clubs. North passed and the contract was defeated 500 points by the simple expedient of cashing top tricks.

Today's Pattern

By LILLIAN MAE

Fashion at its most glamorous! That's Pattern 4526, an intriguing two-piecer with draped neck, gay big bow, flip flirty peplum. And Oh! What compliments it will collect!

This pattern, easy to use, simple to sew, is tested for fit. Includes complete illustrated instructions.

Pattern 4526 comes in sizes 12, 14, 16, 18, 20. Size 16 takes 3⅛ yards 39-inch; ¾ yard contrast.

Send 25 cents in coins for this pattern to The Atlanta Constitution, Pattern Dept., P. O. Box 133, Station 0, New York 11, N. Y. Print name, address, zone, size, style number.

The New Look this Spring is the Lillian Mae Look! See it in our new Spring Pattern Book—just out! Send only 15 cents more for this catalog of easy-sew styles for the whole family. Also printed right in the book is a free pattern for a smart hat-and-bag set!

Lemon Sauce

A delicious lemon sauce is made by combining two tablespoons of cornstarch with one-half cup of water; one-half corn syrup is then blended in and the mixture cooked over a low flame until it starts to boil. It should be boiled for five minutes and then a few grains of salt, the juice of one lemon and a tablespoon of butter or margarine should be added.

Keeping Up With Atlanta

BROTHERHOOD—Th Rev. Jack Anderson, Pastor of the Wesley Methodist Church, of Savannah, and Rabbi F. I. Rypins, of Temple Emanuel at Greensboro, N. C., are among the speakers for the Atlanta American Brotherhood Week of the National Conference of Christian Jews here Tuesday, Wednesday and Thursday. Ralph McGill, Co-Chairman of the Atlanta Round Table of the Conference, announces these speakers will also address several assemblies here in the interest of good will towards all races and creeds.

CO-OPERATION — Harmonious Labor-Management Relations were discussed Monday at the Methodist Ministers' Association meeting when speakers were R. S. Lynch, President of the Atlantic Steel Company, and W. A. Bostwick, Superintendent of CIO Union Forces.

LEGAL AID—Atlanta attorneys recently named to the Board of the Legal Aid Society include Bates Block, Hugh Head, Randolph Thrower, James Alston, Ralph McClelland, Jr., and Ed White. New officers include Herman Heyman, President; Hugh Dorsey, Jr., and Herbert Johnson, Vice Presidents; Arthur Howell, Secretary, and Charles Hurt, Treasurer. Staff attorneys handled over 3,000 cases involving legal advice or representation on family and economic problems during 1947.

SPEAKS HERE—Lt. Col. Robert Ellis Key, of London, will deliver a free lecture on "Christian Science: The Religion of Reason and Revelation" at 8 o'clock tonight. The program, under the auspices of the First Church of Christ, Scientist, will be held in the church auditorium on Peachtree at Fifteenth Street.

HOUSING—Under joint sponsorship of over 30 civic, business, real estate, engineering, architectural and other groups, the first annual Southeastern Housing Symposium will be held Wednesday through Friday at the Georgia Tech YMCA. The parley will deal with multiple phases of such housing problems as proper planning and financing, substandard housing, sanitation, building codes, costs and other features. City, State and Federal officials will take part in the symposium, along with experts from other cities.

SPEAKER—Former Mayor Roy LeCraw, who is now connected with the State Life Insurance Company of Indiana, was principal speaker Monday at the monthly meeting of the Atlanta Accident and Health Underwriters' Association. The next meeting will be held March 22.

BLUE BIRDS—Handicraft and civic service activities will be stressed at a meeting of the Blue Bird Leaders Association of Camp Fire Girls at 10:30 a. m. Thursday. The session will be held in the Camp Fire office, 222 Candler Building.

LABOR HELP—CIO leaders pledged full support Monday to Atlanta's 1948 Community Chest munity Chest leaders that "labor and the community must not be isolated from one another, and that as far as the CIO is concerned we are citizens first and trade unionists second."

NAVY MOTHERS MEET—The Atlanta Navy Mothers Club will honor Mr. and Mrs. Walter Jameson at its meeting at 8:30 p. m., tonight at the home of Mr. and Mrs. Gabe Cohen, 1476 North Highland Ave., N. E. Mr. and Mrs. Jameson, who are celebrating their 50th wedding anniversary, will be guests of the Club at the meeting.

CELEBRATION—The 1948 Maid of Cotton, Miss Mathilda Nail, was among the well-wishers Campaign. Leo Perlis, Director of the National CIO Community Services Committee, told a dozen Com-

Monday helping the Atlanta Rotary Club join in the worldwide celebration of the forty-third anniversary of the first Rotary Club's founding. Rotarian Abit Nix, of Athens, was principal speaker at the luncheon program in the Ansley Hotel.

Holbrook Paintings In Gallery Group

Four French abstract paintings from the Holbrook collection at the University of Georgia went on exhibit Monday at The Gallery, augmenting the Nineteenth and Twentieth Century French collection which has been on view there for several weeks. The Gallery is open Monday through Friday from 11 a. m. to 5 p. m.

Dr. C. A. Constantine
DENTIST WA. 3333
68 Peachtree 2nd Floor at Auburn

ATLANTA ANTIQUES SHOW

OPENS WEDNESDAY
February 25 at 11 a. m.
Feb. 25, 26, 27 and 28
Daily, 11 a.m. to 10:30 p.m.

CITY AUDITORIUM

75 Dealers • 15 States

This will be the largest exhibit of Antiques ever shown in Atlanta

ALL EXHIBITS ARE FOR SALE

Admission 60c including tax

COFFEE AT ITS FLAVOR PEAK!

Fleetwood gives you zestful flavor and rich aroma in every cup. The reason? Fleetwood alone is SupAromatized! This roasting process cooks choice coffees right in their flavorful juices; seals in extra coffee goodness. And, unlike ordinary methods, SupAromatizing roasts coffee to the same rich color through and through. Try a cup now and let your own taste tell you what a difference there is in flavorful Fleetwood, the only coffee that's SupAromatized.

townley's cape suit of fine worsted crepe

69.95

Celebrity suit of 1948—the cape! Incomparably tailored by Townley into a masterpiece of soft curves underlined with rows of tiny stitches. Luxurious worsted crepe in yarn dyed gray or blue. Sizes 10 to 16.

Muse's
The Style Center of the South
"FASHION FIFTH" FLOOR

our long torso two-piece two-timer

Such a fresh, neat appearance it makes on the spring scene! Ideal for the office with its crisp pique collar. collar off (it's detachable!) and pearls on—you're date-bound! Black or navy rayon sheer. Sizes 10-18. 29.95

Muse's
The Style Center of the South
"FASHION FIFTH" FLOOR

Whoa! What a pretty Coachman!

by Stylepark

There's snap in the brim, dash in the duster . . . so much smartness to our smooth Stylepark topper. And when you touch the marshmallow felt . . . feel the way it hugs your head . . . you'll love the Stylepark label as much as the lid! Name your size, and your color.

15.00
Light shades slightly higher

Only at Muse's will you find Stylepark Hats.

Muse's
The Style Center of the South
MILLINERY SALON, FOURTH FLOOR

to be as good in Sauces

Unmistakably "saucy" is the flavor of Best Foods Real Mayonnaise. There's no sissy sweetness to mar vegetable flavors. Best Foods is pure, rich, real mayonnaise.

...as it is on Salads

Really rich and full-flavored, Best Foods Real Mayonnaise does things for fruit. Being real mayonnaise—not just "salad dressing"—it contains no starchy filler.

...make sure it's BEST FOODS REAL MAYONNAISE

JOHN BRADBERRY

Gentlemen, Golf Is Gentleman's Game

The gentlemen on the professional golfing circuit seem to have forgotten what game they are playing.

Recent quibbling about digging divots, grooving club faces and even fist fights would indicate the boys forget the game of golf is a gentleman's game and those who play it should act accordingly.

Even international implications have arisen. The first followed the Ryder Cup matches when Henry Cotton, the British pro, professed the opinion that Americans didn't play according to the rules.

Mr. Benny Hogan was aroused by such dastardly implications to the extent of threatening to punch Mr. Cotton right in his beak the next time he saw him.

Things reached a serious point in a recent Texas tournament when Henry Ransom became peeved with an Australian pro named Van Nida and proceeded to practice a few hand mashie shots on him. This resulted in Ransom's suspension for two weeks and the naming of George Schneiter as "czar" of the circuit to settle such controversies.

More Trouble George didn't have to wait long to start earning his pay.

At New Orleans, Brother Bobby Locke, the poker-faced South African who is an eagle-eyed guardian of his own pocketbook, and his chances of increasing the size of same, protested that Fred Haas was using clubs with too deeply grooved faces.

Mr. Haas, playing on his home course, was leading the field by a comfortable margin at that time. But by the time he finished filing down his clubs to satisfy Mr. Locke and had otherwise become the center of controversy, his mind wasn't entirely concerned with golf.

As a consequence, his final 36-hole score soared to astronomical heights and he was fortunate to finish in a tie for second place behind Bob Hamilton.

In the same tournament, Mr. James Demaret, last year's leading money winner, picked up and departed for parts unknown after playing only eight holes of his second round, which forced Mr. Schneiter to eliminate him from Vardon Trophy competition.

Commercial Such bickering is an indication that the game has become far too commercial.

Before the New Orleans Open, Lloyd Mangrum was leading the year's money winners and he had earned exactly $4.31 for every swing of the club.

It is true that only the top 10 or 15 winners do any better financially than break even on the circuit, but it is also true that such squabbles as we have cited would not arise if the pros weren't doing everything possible to get into that select circle.

The days of $15,000 events, so prevalent during the war, appear to be about over. We were looking at a list of coming events the other day and all of them were for $10,000.

You may recall that the pros refused to play for less than $10,000 tournament a couple of years ago and such commercialism forced cancellation of old and established meets like the Thomasville, Ga., Open.

Bad for Game This definitely is not good public relations. And it may herald the time when the boys will be looking for places to play instead of the tournaments seeking them as it is now.

The paying customer is not long going to stand for the stars quitting in huffs and seemingly everlasting arguments about rule violations.

He expects the big names, as well as the little boys, to play in his tournament and to play the game according to the rules.

He pays his money to watch the pros play golf, not stage something which sometimes attains the odor of professional wrestling.

It's high time they realized this and it's high time the customer is given an even break.

Browns Give Up Chappuis

CLEVELAND, Feb. 23—(AP)—The Clevland Browns Monday night gave up draft rights to Bob Chappuis, Michigan's great halfback.

Details of the deal were not revealed, but Coach Paul Brown said the all-America conference champions traded their draft rights to Chappuis to another conference club for players to be named later.

The trade was made "with a view to strengthening the overall league structure," the announcement said. That means the halfback from the Big Nine and Rose Bowl championship team will play for the Brooklyn Dodgers, Chicago Rockets or Baltimore Colts if he signs with the Junior Professional Football Loop. The National League also is bidding for the ace back.

Cleveland drafted Chappuis in 1946 but made no attempt to sign him until his college eligibility was used up at the end of last season.

A halfback in Fritz Crisler's single wing, Chappuis probably would have ben shifted to the T-quarterback spot had he signed with Cleveland. The Browns are well fortified at this position already with Otto Graham and Y. A. Tittle of Louisiana, considered one of the South's best passers in recent years.

Dons Seek Crisler On Own Terms

LOS ANGELES, Feb. 23—(AP)—The Los Angeles Dons of the All-America Pro Football League want Michigan's Fritz Crisler to coach the 1948 team and General Manager Harry Thayer says "Crisler can write his own ticket."

A spokesman indicated Crisler would get more than $50,000 a year if he signed a Don contract, but Thayer declined to discuss the maximum he would pay.

"If Crisler is willing to enter the Pro ranks he can't afford to turn down what we are ready to offer him," Thayer told newsmen.

The Dons tried and failed to get Carl Snavely, of North Carolina, as coach for 1948. Dudley Degroot, now at West Virginia, coached the Dons until late in the 1947 season.

SPORTS

Constitution Staff Photo—Pete Roton

THE MOOSE IS OFF AGAIN—Frank (Moose) Miller, former Decatur All-NGIC halfback, decided again to go to Cornell—even after a few months of enrollment at Georgia Tech. Here he tells his mother, Mrs. Marguerite McKinney, goodbye as he boarded a plane here Monday night for New York. The sign says: "Destination Newark," the first stop on his flight to Ithaca, N. Y., where Cornell is located.

'Moose' Miller Resigns At Tech, Goes to Cornell

By CHARLIE ROBERTS

Frank (Moose) Miller, a most elusive halfback on or off the gridiron, reversed his field again Monday and headed North for entrance in Cornell University.

Another climactic chapter in the 'Off again, on again, gone again, Flannigan" type of story about the former Decatur Boys High halfback was written when he announced to Georgia Tech Coach Bobby Dodd Monday noon that he had decided to quit school at the Flats and enter Cornell. He hopped a plane a few hours later for New York.

Miller, who was one of the most sought-after high school players in the State after leading the NGIC in scoring for two championship Decatur teams, told The Constitution Monday night at the airport before catching the New York plane that he had given it a try at Tech during the Fall quarter and decided that "four years of studying engineering would be wasted since I don't want to be an engineer."

Coach Bobby Dood, of Georgia Tech, had little comment on Miller's decision.

"Naturally, I hate to lose him," he said, "because he's a good football player as well as track man. I understand he wanted to study business administration, a subject he couldn't get at Tech, so we didn't try to change his mind."

Miller will be eligible for football at Cornell after a year's residency.

"I began thinking about my original plans of going to Cornell way back in December," said Miller. "It was then that I contacted Cornell officials and told them if I could still get in school there I should like to do so in order to study Labor Relations and Industrial Management. They have a wonderful course in that and it is something which will help me in later life. I hope to go into business for myself some day.

"Everyone has been wonderful to me at Tech. Bobby Dodd and the other coaches are among the best in the country, I'm quite sure," Miller said, "and I hate to leave like this, but it is just that I think I made a mistake to start with and I figured I'd have to correct it now or never."

The 160-pounder was sought by many schools after his graduation last Fall. He is a fine track man, having run the 100-yard dash in 10 flat and the 220 in 22.35.

Miller first signed a grant-in-aid to go to Georgia Tech last Spring. Later he changed his mind and wanted to go to Cornell. A short time later he reversed himself again and entered Tech too late to be eligible for varsity competition in the 1947 season. He scrimmaged all Fall with the Red Shirts and was star in the Tech-Georgia Freshman game on Thanksgiving Day.

His mother, Mrs. Marguerite McKinney, who saw him off on the plane, said: "Frank didn't even tell me about changing his mind until a day or two ago. I am greatly upset about what people will think. I know it took a lot of courage for him to do what he is doing though. It is strictly up to him. I hope he is making the right decision.'

Miller, when questioned about whether or not he planned to play football at the Ithaca, N. Y., school, said: "Yes, I plan to go out for football and track. Coach Lefty James mixes the T with the single wing, and I am glad. I like the single wing formation as much as I do the T. I figure I'll get to play probably even more up there than I would at Tech."

The star was to fly on Eastern Airline's Constellation to New York City and catch another plane for Ithaca, arriving at Cornell this morning.

Marist Wins GIAA Cage Tourney Berth

By RUSSELL MUSGRAVE

Marist defeated North Fulton's basketballers, 38-31, at Decatur Monday night and won a spot in the annual GIAA tournament which will be played at Savannah next week.

The victory enabled the Cadets to finish as runner-up to Decatur in the Fourth District preliminaries. Both clubs will play in the Savannah tourney.

Captain Chappell Rhino sparked his team to victory, firing 11 points through the net and performing brilliantly under both baskets. He was ably assisted in the offensive department by Jack McGee, who also collected 11 points.

Center Bob Church led the losing cause with 10 markers.

The first quarter was evenly fought with the lead changing hands three times before Rhino bagged a field goal in the closing minutes to put his team in the lead, never to be headed. Marist led 18-15 at intermission and steadily increased the margin in the second half.

In a preliminary game, the Decatur Rinkydinks defeated the Varsity "B" team, 29-21, with Bill Porter getting eight points for the winners. However, Robert Penter was high man for the contest with 10 points for the Varsity Bees.

Coaches of the competing teams named three Decatur, three North Fulton, two Marist and two Rome players to the All-District team. Lawrence Thompson, Jim Umbricht and Jim Harper were Decatur stars chosen. Bob Church, Bob French and Billy Mitchell were named from North Fulton. Chappell Rhino and Jack McGee, of Marist, and Johnny Allen and Harold Fowler, of Rome, were others selected.

THE LINEUPS

MARIST (38)	POS.	N. FULTON (31)
Kelley (4)	F	French (C) (6)
McGee (11)	F	Mitchell (2)
Maloof (1)	C	Church (10)
Rhino (C) (11)	G	Jenks (6)
Sanabury (5)	G	Malsberger (6)

Score at half: Marist 18, N. Fulton 15.
Substitutions: Marist, Knighton (2), Harrison (4). N. Fulton, Paris (1), Collinsworth.
Officials: Melton and Kauffman.

GMA Boxers, Swimmers in Major Meets

Raymond Woodall and Jim McLenden, of College Park, are members of the boxing team selected by Maj. W. A. Curry to represent Georgia Military Academy in the annual tournament of the Mid-South Association of Private Schools. The bouts will be held at the Tennessee Military Institute, Sweetwater, Tenn., Friday and Saturday.

Woodall has won two fights in the 116-pound division, while McLenden has broken even in his battles at 175 pounds. Others who will leave Thursday for the scene of battle are Claude Nardy, team captain, and James McAfee, who box in the 132-pound class; Robert Ferreiro and Arthur Zeno, 108 pounds; Ray Folmar and Charles Strong, 124 pounds; Howard Cook and "Sonny" Haynes, 140 pounds; Richard O'Shesky, 148 pounds, and Cornelius Liner, 156 pounds.

Capt. "Les" Fouts will leave Wednesday night for Trenton, N. J., with the pick of the GMA swimming team to compete in the National Prep meet for the Eastern championships. The following mermen will take the trip:

Bruce Fountain, Joe Bond and "Bud" Bexley, 50-yard freestyle; Phil Parham, 200-yard freestyle; Elden Hansen, Paul Godfrey and John Bergen, 100-yard breaststroke; Stewart Bird, 100-yard backstroke; Jerry Pryor, 100-yard freestyle; Spencer Boyd and Jorge Macia, diving.

4 Matches Slated On East Point Card

Four wrestling matches are set for the East Point Auditorium tonight, starting at 8:30 p. m.

In the main bout, the Green Hornet meets Tony Mello of Toronto, in a one-fall match, to a finish. Last week they wrestled to a draw and it was by demand of the fans that they be brought back.

In other matches Joe Estes opposes Bob Crutchfield, Red Dugan meets George Schnable and Roy Mitchell is pitted against Joe Harbin.

Nazarene Five Beats Druid Hills, 50 to 36

The Nazarene basketball team defeated Druid Hills Presbyterian, 50-36, Monday night as McDaniel fired 12 points and Foster 10 for the winners. Mayo garnered 12 and Fine 10 for the losers. Score at halftime was 18-18.

THE LINE-UPS

PRESBYT'NS (36)	Pos.	NAZARENE (50)
Fine (10)	F	Nash (2)
Mayo (12)	F	Teague (6)
Dillon (9)	C	Wells (3)
Palmer (3)	G	Terry (1)
Worell	G	McDaniel (12)

Score at half: Druid Hills 18, Nazarene 18.
Substitutions: Druid Hills—Nolland (2), Peek, Enlos, Walters. Nazarene—Foster (10), Causey (6), Pair, Murphy (10).

PLEASANT DINING
Meet your friends at Joe Veale's for a superb luncheon or dinner. Provocative French or American cuisine served in an atmosphere of relaxation.
For perfect meals . . . Joe Veale's
Popular prices for luncheon and dinner. Luncheon from 65c up. Dinner (7 courses) from $1.85 up.
Joe Veale's RESTAURANT
"The South's Finest Restaurant"
222 SPRING ST., N. W.
Between Cain and Harris

Sports Arena, Alabama Teachers, Fort Bragg Impressive in SEAAU

By BERT PRATHER

Alabama State Teachers College, of Jacksonville, Ala., the top-seeded 82nd Airborne Division from Fort Bragg, N. C., and Sports Arena Rebels, loomed as the teams to beat as play in the annual Southeastern AAU basketball tourney reached the quarter-finals Monday night at Sports Arena.

The Alabamans, coached by the veteran J. E. Stephenson, brother of the famous ex-Chicago Cub outfielder, Riggs Stephenson, romped over a highly rated Fort Jackson team, 64-45, and showed the best teamwork thus far in the meet.

Fort Bragg's representatives, winners of the recent Third Army tournament, whipped Stephens Sporting Goods, of Atlanta, 54-46, but only after they had trailed the inspired Atlantans through the first 33 minutes of play.

The Rebels, paced by 'Chuck' Kemmitzen, who scored 13 points, trounced Epp's Jewelry, of Birmingham, 46-to-37.

In other first-round games, E-Z Mills, of Cartersville, trounced the Berry College team, of Rome, 73-40; Callaway Mills from Manchester, Ga., stopped East Point Elks, 58-56, on a last-minute basket by substitute Tillman White, Glazier's Steel, representing Knoxville, prevailed over the Atlanta YMCA, 60-43, and Fort Benning's Doughboys outlasted Pacolet Mills, 68-to-65.

The Airborne-Stephens scrap was one of the hardest fought games on Monday's program. Sparked by Rabbit Jordan, Georgia Tech star, Stephens stepped into a commanding lead and held it until the talented Paratroopers finally collared them, 40-39, with only seven minutes to go. Jordan, who scored 44 points in Sunday's game against Blue Ridge, tallied 12 against the Troopers. Lamar Jordan was high for Stephens with 16.

TONIGHT'S SCHEDULE

7 p. m.—Callaway Mills vs. Sports Arena.
8 p. m.—Alabama Teachers vs. Oglethorpe-Athens Phantoms winner.
9 p. m.—E-Z Mills vs. Ft. Benning.
10 p. m.—82d Airborne, Ft. Bragg, vs. Glazier's Steel.

THE LINEUPS

ALA. STATE (64)	Pos.	FT. JACKSON (45)
R. Anderson (7)	F	Handlin (11)
Raines (11)	F	Small (13)
Ray (17)	C	Lamont (9)
Ayres (4)	G	Brandfass (3)
Whitley (9)	G	Anderson (3)

Score at half: Teachers 31, Jackson 24.
Substitutions: Teachers — Posey (7), Williams (3). Thomas (6). Jackson—Freeman (2), Olson, Forrest (4), Rhodes.

E. Z. MILLS (73)	Pos.	B'RRY COL. (40)
Darnell (9)	F	Dorton (6)
C. Vaughn (18)	F	Morris (5)
Shoemaker (25)	C	Lucas (13)
Butled (3)	G	Seymour (1)
Chitwood (2)	G	Sammons (6)

Score at half: E. Z. Mills 25; Berry 27.
Substitutions: E. Z. Mills—D. Vaughn (2), Garner (17), Shelley, Smith. Berry College—Douglas (4), Mizell (1) Bowen (2), Wilson (2).

GLAZIER'S (60)	Pos.	YMCA (43)
Wolfe (16)	F	Collier (21)
Perry (3)	F	Cook
Henry (16)	C	Byrne (6)
Porterfield (4)	G	McGee (7)
Watkins (13)	G	Crow (3)

Score at half: Glazier's (35); YMCA (20).
Substitutions: Glazier's Husky, Bailey (7) Branson, Walden, Sadler. YMCA—McCullers, Leahy (5), Pearson (1).

C. Mills (58)	POS.	E. P. Elks (56)
Braddy (6)	F	Davis (8)
Boswell (10)	F	Barker (9)
Denny (20)	C	Wilson (7)
Nipper	G	Moseley (2)
McIntosh (9)	G	Akins (12)

Score at half: Callaway (27), E. P. Elks (27).
Substitutions: Callaway, Edmundson (10), White (3). Elks, Archer (13), Posey (5), Hood.

82ND AIR. (54)	POS.	Stephens (46)
Hale (14)	F	M. McDaniel
Norman (12)	F	R. Jordan (12)
Morris (2)	C	Cooper (6)
Rubbert (8)	G	L. Jordan (16)
Cochran	G	Luck (4)

Score at half: Stephens (20), 82nd Airborne (18).
Substitutions: Stephens, Hartmans, Ivey (8). 82nd. Airborne, Bramhall (16), Murphy (2).

PAC. MILLS (65)	Pos.	FT. BENN'G (68)
Morgan (11)	F	Corizzi (25)
Chapman (21)	F	Scovil (12)
Miller (22)	C	Webber (5)
Lay	G	Haberman (12)
Garrard (9)	G	Lutz (1)

Score at half: Pacolet 37, Benning 36.
Substitutions: Pacolet—Brown, Stoyles (2), Jones, Barnes. Benning—Henderson, Ratner (13).

EPPS' JWLY (37)	Pos.	SPTS. ARNA (46)
Daniels	F	Johnson (8)
Stanford (12)	F	Spruill (4)
Gurley (9)	C	Kemmitzer (13)
McCullough (5)	G	Diamond (5)
Guyton (10)	G	Murphy (9)

Score at half: Epps 20, Rebels 16.
Substitutions: Epps—Lloyd (1). Arena—Cook (3), Bowen, Land (6).

Citation Stands Unchallenged in Flamingo Stakes

MIAMI, Fla., Feb. 23—(AP)—Citation, Calumet Farm's sensational 3-year-old, ranked the standout favorite Monday in the $50,000 Flamingo Stakes to be run Saturday at Hialeah race course after Circle M Farms announced that Relic had been withdrawn.

Relic, No. 2 on the Kentucky Derby Winter book, pulled a muscle in the right hindquarter during workouts this past week, Trainer Herb Williams reported.

With Relic out of the way, Calmet's "2-year-old of 1947" will find his competition among 10 or 12 handicap horses, none of which are ranked in his class.

Nominees for the mile-and-an-eighth test for 3 years old include William Woodward's Hypnos and Athlete, Mrs. Stanley Sagner's Saddy, A. C. Ernst's Alfoxie and Alphara, Hart & Jacobson's Big Deal, Rarco Stable's Tight Squeeze and Silverling, Cheops and Sashay.

A jinx seems to be plaguing the big-name horses. Relic's withdrawal from the Flamingo comes on the heels of the retirement of King Ranch's Assault and the temporary retirement of Calumet's Armed.

Atlantans Cop Honors In Eustis Auto Races

EUSTIS, Fla., Feb. 23—Atlanta miniature auto racers captured 10 trophies in the second annual Eustis (Fla.) Mid-winter Open Meet here Monday.

One Atlantan, R. E. Patrick, took first place in the Prototype Class, with a top speed of 117.8 miles per hour. Atlantans also took second, third, fourth, sixth, seventh, eighth and ninth places that class.

Atlanta winners were in order: Bill Arnold, 117.49; Jack Coppage, 116.58; M. Drennon, 115.68; Skelt Dudley, 114.50; Cliff Drennon, 114.21; Harry Ivey, 114.06; J. Hopton, 114.05 (tie with Ivey).

In the Spur Gear Class two Atlantans won trophies. Bill Arnold tookk tenth place with 118.11, and Jack Coppage, twelfth with 117.49. There was a total of 68 entries in the two events.

Pasquel Predicts Big Year in Mexican Loop

MEXICO CITY, Feb. 23—(AP)—Jorge Pasquel, millionaire sportsman and baseball mogul, said Monday the Mexican League would have its "greatest year in history during 1948."

Pasquel said the league, studded with U. S. and Cuban stars of last year, would open its 1948 season March 25.

Harder Top Scorer In National League

PHILADELPHIA, Feb. 23—(AP)—Marlin M. (Pat) Harder, the Chicago Cardinals' bruising fullback, is the 1947 National Football League scoring champion.

Harder scored 102 points to supplant Ted Fritsch, of the Green Bay Packers, as point champ. Fritsch led NFL scorers in 1946 with 100 points.

In winning the title Harder was a most versatile point producer. His total includes seven touchdowns running; 39 extra points and seven field goals. He missed only one of 39 point-after-touchdown attempts.

Advancing from his 15th place 1946 scoring finish Harder scored at least one point in each of the 12 league games played by the Champion Cardinals last season. He had his best day in the opening game of the season when he scored 21 points on two touchdowns, six extra points and one field goal.

Dick Poillon, of Washington, finished second to Harder with 85 points compiled on six touchdowns—two on runs and four on passes—39 of 40 extra points and four of six field goal attempts.

The Philadelphia Eagles' Steve Van Buren finished third with 84 points on 14 touchdowns—all made as he ran to the NFL ground-gaining title.

Van Buren's 14 touchdowns were tops in the six pointer department with Kavanaugh's 13 second best.

Baroudi's Manager May Lose License

CHICAGO, Feb. 23—(AP)—The Illinois State Athletic Commission Monday ordered Mike Spinelli, New York textile trucker, to show cause on March 8 why he should not be suspended as a boxing manager in connection with the ring death of Sam Baroudi.

The Commission said that as Baroudi's manager, Spinelli falsely gave 21 as the age of the 20-year-old Akron, Ohio, negro fighter, who died of cerebral hemorrhage early Saturday, six hours after a 10-round bout with Ezzard Charles of Cincinnati.

Under the Illinois code, a fighter under 21 cannot participate in bouts of more than six rounds.

Yankees' Shea Tops List of 15 Big League Holdouts; Furillo Signs

NEW YORK, Feb. 23—(AP)—The local holdout situation eased up a bit Monday when the Brooklyn Dodgers announced they had finally come to terms with Outfielders Carl Furillo and Marvin Rackley, and the New York Yankees added the name of Pitcher Frank Hiller to the satisfied list.

The double signing left a total of 15 players still unsigned a week from the start of the training season. The unsatisfied list includes five Yankees, four Dodgers and six members of the New York Giants.

Probably the most stubborn of the holdouts is Frank (Spec) Shea, star rookie righthander and World Series hero of the Yankees last year. Shea, who won 14 games in 1947, rejected another contract today after conferring with General Manager George Weiss for an hour.

"We made Shea the best offer ever made to a sophomore pitcher with the club," Weiss said.

"That ends our negotiating with Shea," he added. "He could either take it or leave it and Shea decided to leave it."

George McQuinn, Aaron Robinson and Pitchers Charley Wensloff and Dick Starr are the other unsigned Yankees. Hiller, who won 15 and lost five for Kansas City, a Yankee farm in the American Association last year, is the latest Yankee to come to terms.

In announcing the signing of Furillo, who had turned down earlier salary offers, Dodger officials merely said he "got a raise." No figures were announced. A fine defensive fielder with one of the best arms in baseball, Furillo hit .295 in 124 games last year.

Rackley, a left-handed hitter, started the 1947 season with the Dodgers, batting .222 in 18 games. Optioned to St. Paul, of the American Association, he hit .316.

That leaves Regulars Bruce Edwards, Ed Stanky, Pee Wee Reese and Arky Vaughan. Giants still unsigned include Buddy Kerr, Bobby Thomson, Mort Cooper, Ken Trinkle, Lou Stringer and Lloyd Gearhart.

GOOD BRAKES!
DON'T TAKE CHANCES WITH POOR BRAKES
WE ARE EQUIPPED TO GIVE
EXPERT BRAKE SERVICE PROMPTLY
ONE DAY SERVICE. LEAVE YOUR CAR IN THE MORNING—PICK IT UP IN THE EVENING.
Wheel Alignment and Balance, Complete Overhauling of Front End and Shock Absorber Service
Firestone STORES
Spring and Baker Sts. WA. 8628
Peachtree and 11th Sts. HE. 3631
Gordon and Whitehall Sts. RA. 4112
208 Ponce de Leon Ave., Decatur CR. 1746

Get that 'DOUBLE RICH' Kentucky Taste!
Taste this fine whiskey blended and bottled in Kentucky—the heart of the Blue Grass Country.
Cream of Kentucky
Blended whiskey, 86 proof, 70% grain neutral spirits.
Copr. 1948, Schenley Distillers Corporation, N. Y. C.

RUPTURED?
The Dobbs TRUSS is Different! It holds like your hand!
• BULBLESS • BELTLESS • STRAPLESS
No matter what type truss you now wear you owe yourself a free demonstration of the Dobbs Truss.
Abdominal and Sacroiliac Supports Elastic Hosiery
DOBBS TRUSS APPLIANCE CO.
205 Whitehall St., S. W. WA. 2568

If you want ALL WHISKEY ask for
Bourbon Supreme
NOW 90.4 PROOF
SAME OLD PRICE!
A BLEND OF STRAIGHT WHISKIES
Blended and Bottled by AMERICAN DISTILLING CO., Inc., Pekin, Illinois

LSU Coach To Be Named In 2 Weeks

BATON ROUGE, La., Feb. 23—(AP)—It will be at least two weeks before Louisiana State University names a new football coach to succeed Bernie Moore, J. G. Lee, Chairman of the University Athletic Council, said Monday.

Moore was named Southeastern Conference Commissioner on Saturday.

Meanwhile, applications are being received, said Athletic Director T. P. Heard. He cited LSU regulations which require the Council to make its recommendations to the President, who in turn gives his approval to the Board of Supervisors for final action.

Heard added that assistant coaches jointly will be in charge of Spring training, which began about 10 days ago.

"If we have an LSU man interested in the position," the Athletic Director said, "who can properly qualify in ability and experience, he will receive serious consideration by the Council."

Heard stressed that LSU is deeply concerned "to get the best man available" to keep the school on par with others.

Nolan's 32 Points New SEC Record

By THE ASSOCIATED PRESS

Jim Nolan's 32 points against Kentucky Saturday night went into the Southeastern Conference records today as another honor for the lanky Georgia Tech center.

Nolan, who led league scoring in 1946 (Conference games only), hit 12 field goals and eight free pitches despite Kentucky's 78-54 win over the Jackets.

The previous mark of 31 points was set by Pinky Lipscomb, of Vanderbitl, against Georgia Tech, in 1941. Lipscomb tallied 13 field goals and five foul shots. The 13 field goals still stand as the League record for one Conference game. It was tallied last year by Russell Reid, of Mississippi, as he scored 27 points against Auburn.

The record for a non-Conference game is 35 points, by John Chaney, of LSU, against Camp Livingston in 1943. Chaney racked up 16 field goals as the Tigers set an all-time team high for the League of 101 points.

Country Graham, of Mississippi, holds the foul-goal record for a single Conference game with 16 against LSU in 1936.

Pace-Setting Murphy, Smith on Same Bill

By CHARLIE ROBERTS

Smith and Murphy High, locked in a death grip stalemate for first place in the City League, tonight will face their final tests before meeting one another for the title Friday night.

for both the league and GIAA leads with identical records of nine wins and one loss in loop play and 12 triumphs and two losses in the Class AA State competition.

Murphy will tangle witah Bass in the 7:30 o'clock opener at Grady court tonight and the Smithies will ring down the curtain against Roosevelt in the 8:30 fracas.

Neither of the leaders is any cinch to triumph in tonight's outings. Swede Phillips' Bass unit gave Smith a mighty scare Saturday night, finally bowing, 34-31, while cellar-dwelling O'Keefe was giving Joel Eaves' Eagles all the trouble they cared for before losing, 35-26, to a flurry of late game baskets.

Ray Taylor's Roosevelt quintet will be going all out to take the measure of the Smithies, due both to the neighborhood rivalry angle and the fact they are seeking to wrest third place from Grady and Brown before the end comes. The three are tied with five wins and an equal number of losses each.

Murphy and Shirley Watkins' Smithies have turned in great jobs in recent weeks, however, as both have had their lineups depleted by the mumps epidemic. Smith has been playing without the services of ace Whitey Kuglar and Murphy lost four of its first 10 to the disease. Some of the group may not be able to return to compete in the GIAA tournament in Savannah, March 3-5, Watkins and Eaves advise.

Cuban Sports Leader Killed

HAVANA, Feb. 23—(AP)—Manolo Castro, 38, Inspector-General of Cuban sports and former football star at Havana University, was shot to death Sunday night on a crowded street corner. A companion also was slain and two others seriously wounded.

Police said rivalry between political groups on the University campus for control of the University Students Federation was behind the shooting.

Castro was a former President of the Federation, which takes an active part in Cuban politics. Presidential elections will be held June 1.

Pep Defends Title Against Sierra

MIAMI, Fla., Feb. 23—(AP)—For the second time since his near-fatal plane crash last year, Willie Pep will defend his world featherweight championship Tuesday night in a bout that may set a couple of personal records for him.

The chunky little Hartford, Conn., fighter encounters Humberto Sierra, a rangy Cuban who was one of Willie's 14 victims in seven months of intensive scrapping.

The 15-round title tilt will be held outdoors in the Orange Bowl, which can hold a great many more spectators than the 20,000 or so who are expected to pay up to $18 for tickets.

Pep has been established as an 11 to 5 favorite in the betting.

Rapacz May Sign Baseball Contract

NORMAN, Okla., Feb. 23—(AP) John Rapacz, University of Oklahoma football center who signed to play professional football, then repudiated his contract with the Cleveland Browns, said Monday he might play professional baseball.

Rapacz, who would have had one year of football eligibility left, said he had withdrawn from school and was considering several offers to play baseball. The strapping 225-pounder caught for the Oklahoma baseball team last year.

New Quintets Forecast for Big Tourneys

NEW YORK, Feb. 23—(AP)—Only defending champion Holy Cross College in this year's NCAA and Kentucky in the National Invitation, loomed Monday as sure-fire repeaters from last season's major postseason basketball tournaments.

The lineup for the NCAA, which gets under way in Kansas City and New York next March 18, is virtually set with the eighth district and conference champions eligible.

Although only one conference champ, Baylor in the Southwest, has definitely been decided, at least three other teams are practically "in." They are Holy Cross (18-3), representing the New England section (District 1), undefeated New York University (17-0), in the Middle Atlantic sector (District 2), and Brigham Young (13-9), in the Rocky Mountain territory (District 7). Baylor's record is 18-4 including 10 wins and no defeats in conference competition.

The field for the National invitation, which gets under way March 11 at New York's Madison Square Garden, has narrowed down to 18 teams. The selection committee, headed by Chairman Asa Bushnell, plans to mail the invitations next Wednesday.

In addition to Kentucky, semi-finalists in the '47 play-offs, St. Louis University (19-2), Western Kentucky (23-1), and De Paul (19-5), appear certainties to receive invitations. Kentucky, beaten only by Temple and Notre Dame, has won 25 games.

Others in the list probably include Bradley (25-2), Texas (17-4), Tulane (19-2), Bowling Green (25-5), Loyola of Chicago (23-8), La Salle of Philadelphia (17-2), Seton Hall (18-3), Rhode Island State (16-3), Muhlenberg (15-3), West Virginia (13-3) Colgate (11-3), Kansas State (18-3), Long Island University (14-4) and City College (14-3).

Dizzy Trout Signs Detroit Contract

DETROIT, Feb. 23—(AP)—Paul (Dizzy) Trout, 32-year-old veteran of the Detroit Tigers' pitching staff, signed his 1948 contract Monday, accepting a pay cut that will put his salary at approximately $18,000 for the next season.

Trout won only 10 games and lost 11 a year ago while drawing a pay check of more than $20,000.

Dizzy is the 30th player to sign a Detroit contract, leaving only Hal Newhouser and Freddie Hutchinson, pitchers; Bob Swift, catcher, and Eddie Lake and George Vico, infielders, unsigned.

The Tigers open training March 1 at Lakeland, Fla.

Trustees Ponder McMillin Successor

BLOOMINGTON, Ind., Feb. 23 (AP)—Indiana University trustees will meet Tuesday at noon to hear recommendations on selection of an Athletic Director to succeed Alvin N. (Bo) McMillin.

The Executive Committee on athletics, composed of four faculty members and three alumni, was asked last week to present its recommendations at Tuesday's meeting.

Campus rumors gave an edge to three men—Assistant Athletic Director Robert A. Cook, Basketball Coach Branch McCracken and Baseball Coach Paul (Pooch) Harrell—for the directorship.

Another name which cropped up Monday was that of Don Lash, former IU track star and now an FBI agent at Lafayette, Ind. Bartley said Lash visited the campus last Saturday but he said he did not know whether he applied for the job. Lash refused to comment.

SKIER LOSES SKIS IN MID-AIR; LANDS UNHURT

RENO, Nev., Feb. 23—(AP)—Bob Hector didn't win the ski jumping event because his skis came off—but what a broad jump!

Hector, Oregon State College skier competing in the University of Nevada Winter carnival ski meet at Mt. Rose Sunday, lost both skis in mid air after making a perfect takeoff.

He landed on both boots, slid and then ran several steps before doing a forward somersault to wind up standing and unhurt.

And the ski-less wonder had sailed through the air 63 feet before making his unorthodox landing—only five feet short of the winning 68-foot leap!

Judges gave Hector the maximum point score for his takeoff, but were at a loss in rating the remainder of his performance.

BE SAFE CHECK YOUR BRAKES

ONE-DAY SERVICE

If you leave your car in the morning—pick it up at 5 p. m.

Expert auto front end work and wheel alignment.

B. F. GOODRICH

23 Auburn Ave.
Corner Courtland
WA. 5035

TIPS TO THE TRADE by LITTLE WILLIE

NO OTHER BLEND IN WILLIAM PENN'S PRICE CLASS CONTAINS AS MUCH BASE STRAIGHT WHISKEY 4 YEARS OR MORE OLD!

Blended Whiskey

86 Proof. The straight whiskeys in this product are 4 years or more old. 35% Straight Whiskey, 65% Grain Neutral Spirits. Gooderham & Worts Ltd., Peoria, Ill.

William Penn THE TREATY WHISKEY

Effective Bliss Native Herbs Give You Quick Relief from CONSTIPATION

"Common sense" old family standby made of natural herbs gives prompt relief without purging. Get Bliss Native Herbs Tablets today! Ask for 65c & $1.25 family economy sizes at any druggists'. Caution! Use only as directed.

BLISS NATIVE HERBS, Wash. 9, D. C.

BLISS NATIVE HERBS TABLETS

CHANNING COPE'S ALMANAC:

Here's Farming Plan 'Simplicity Itself'

TUESDAY, FEB. 24, 1948

Suggestion of the day: There will be a tremendous demand for kudzu crowns during the next 60 days, the dairy people in particular realizing that kudzu will keep up milk production during the drouth periods. Kudzu crown producers and those in the market for crowns are urged to get in touch with their County Agents and Soil Conservation Service technicians. One-quarter acre of established kudzu for each head of livestock on the farm will beat the drouth and keep up production. Not to mention what it will do for the land. Those who know call it "Earth's Best Friend."

If you have your shotgun loaded and all ready for farm columnists and other game not requiring a license to bag, draw up your chair, get out your pipe and light it, and listen to the siren song of one who is about to suggest a way of farming that is simplicity itself. I know, even before you begin to draw a bead on me, that the method is TOO simple, it's just so easy and nice that it surely can't be workable, but yet, there's the mere possibility that it MIGHT work. You will recall the heavy and complicated apparatus which used to be involved in listening to a radio program, and that now you can get receiving sets small enough to fit in the vest pocket? Well, that's the way things go; so listen to this.

Suppose a fellow was to put his farm down in three crops, just three. One-fourth of his land (the worst hillsides) in kudzu; one-half (the next worst uplands) in serecea lespedeza, and the remaining one-fourth in Kentucky 31 fescue. (We are speaking here of open lands and not woodlands. Now, before you press the trigger, let's speculate for a few moments.

In the first place you would have to plant the crops but once, assuming, of course, that no pest comes along and destroys them. You would never have another worry about soil losses, for there are no better land holders than these three corps. Two of the crops are legumes, hence land builders, and the third is a deep-rooted perennial grass and will make lots of humus if properly treated. All of these crops are excellent grazing plants, with the exception that serecea is not palatable to livestock in certain limited areas. The combination (in theory at least) will provide year-round grazing, the serecea from April until frost, the Kentucky 31 fescue from frost to April, and the kudzu is available for protracted dry spells, and for the months of October and November, when it is desirable to rest the serecea and the fescue.

Two of these plants make their own nitrogen and thus require only the cheaper fertilizers, and the fescue will repay its use of nitrogen by producing a seed crop of considerable value.

No plowing will be required once the crops are established. The fescue will need a light harrowing on occasion to work the nitrogen into the soil but this once-over-lightly is simple and inexpensive.

A lime spreader will spread the lime and phosphate for the kudzu and serecea and a cyclone seeder will meet the needs of nitrogen and potash distribution. A mowing machine winds up the list of equipment. Of course, fencing will be needed but this will be necessary in any pasture program.

The farmer sits on his porch with his binoculars handy and at the right instant presses the electric switch that opens the gate into the next pasture and closes the gate behind the departed cattle or sheep. The mower is put to work in the field from which the livestock just departed, in order to clip the weeds and level the stand of fescue or serecea. This residue is stacked in the field for future reference and the pasture is dragged with a spike-tooth harrow to spread the manure more evenly about the pasture. The farmer goes back to his porch.

One other thing before you obey that impulse—there is no danger of bloat with this combination.

And now we are ready; FIRE!

We missed you yesterday at 6:30 a. m. and again at 12:45 p. m. How about getting with us today?

Until then,

Channing Cope

Honus Wagner Plans Quiet 74th Birthday

PITTSBURGH, Feb. 23—(AP)—John Peter (Honus) Wagner, baseball's Grand Old Man, plans a quiet celebration today at his home in nearby Carnegie. He'll be 74.

Honus, universally regarded as the "greatest shortstop of them all," will sit down to a turkey dinner with all the trimmings.

The turkey for the occasion arrived Monday. It's a gift from another Pittsburgh luminary, oil tycoon M. L. (Mike) Benedum, the "greatest wildcatter of them all."

Three More Enter Titleholders' Meet

AUGUSTA, Ga., Feb. 23—(AP)—Three more entries have been received for the Ninth Annual Women's Titleholders' Golf Tournament March 18-21.

Titleholders' Association officials Monday announced receipt of entries from Margaret Lindsay, of Chicago; Hope Seignious, of Greensboro, N. C., and Katherine Hemphill, Columbia, S. C.

They will be among the competitors for the trophy won last year by Mrs. Babe Didrikson Zaharias when she shot a 71 during the last round to set a new course record.

Sensational Showings Lacking in National

GRAND JUNCTION, Tenn., Feb. 23—(AP)—Sensational performances were lacking Monday as the first two casts of the National Bird Dog championships were ushered out over an ice-coated terrain.

Best showing of the day's two runnings was exhibited by Bomberette, a white and orange pointer bitch owned by J. T. Payne, of Birmingham, Ala., and handled by Lee Worstell.

Mercer Five Rips Hatters, 64 to 35

MACON, Feb. 23—(AP)—What started out to be a close game was turned into a rout here Monday night as the Mercer Bears trounced Stetson's Hatters, from De Land, Fla., 64-35.

In the first 10 minutes the lead changed hands 11 times and the score was twice tied. However, the Bears shifted to high gear for a 31-20 lead at halftime.

Glenn Wilkes ran his season's total to 436 points as he dropped 23 points through the hoops for the Bears.

Basketball Results

Ohio State	60	Indiana	45
Michigan	46	Purdue	35
LaSalle	59	St. Francis	50
Yale	65	Princeton	53
Maryland	63	Clemson	61
Richmond	69	W. & L.	57
Davis and Elkins	67	W. Va., Wesleyan	57
Newberry	49	Erskine	48
Wisconsin	59	Northwestern	54
NYU	59	St. John's	54
VPI	57	Hampden-Sydney	55
Mercer	64	Stetson	35
Toledo	45	Dayton	35
Duquesne	44	Geneva	41
Long Island University	65	Springfield	60
Louisiana State	52	U. of Mississippi	50

(Overtime).

Insurance Agent Tells of Switch To Lighter Calvert

Chas. S. Geary

"I'm a moderate man," says Chas. S. Geary, insurance agent, of 126 North Locust St., Centralia, Ill.

"That's why I switched to Calvert. It makes such a light yet tasty highball."

Coast to coast, thousands like Mr. Geary have switched to Calvert because they've found it uniformly lighter, smoother, milder. Thousands have learned that it *tastes better* in highball, cocktail, or "neat."

Calvert Reserve, choice blended whiskey, 86.8 proof. The straight whiskies in this product are five years or more old, 35% straight whiskey, 65% grain neutral spirits. It is a product of Calvert Distillers Corporation, New York, N. Y.

Today in Radio

By PAUL JONES

Take It or Leave It is coming back to town.

Garry (That's My Boy That Said That) Moore and the quizzical troupe will stage the network questions and answers show here April 18.

This is the first time Take It or Leave It has played Atlanta in a number of years. The show originated here once before when Bob Hawk was quizmaster. It played the Erlanger at that time.

Young in Air Role

Robert Young is taking a postman's holiday.

The popular screen star has completed all of his current film assignments and during the past two weeks had has been assigned a number of roles in radio drama. He makes another of these appearances at 10 tonight on WGST, when he plays the lead in the Studio One interpretation of "King's Row." This is a portrait of a group of townspeople as visualized by a young man who grows up to become the town's distinguishd physician. He unmasks an older practitioner who is suspected of a psychopathic hatred for his patients.

ROBERT YOUNG

Debate Waterways Project

Four Congressmen will get together for an informal discussion on a very controversial waterways project at 8:30 tonight on WCON and ABC, when "Should the St. Lawrence River Seaway Be Adopted?" is the object of the Town Meeting of the Air debate.

The Congressmen are Sens. Henry Cabot Lodge, Massachusetts, Republican; Alexander Wiley, Wisconsin, Republican, and George D. Aiken, Vermont, Republican, and Rep. Hugh A. Mead, Maryland, Democrat.

Editor Tells of Gadget

A newspaperman who designed a gadget which enables disabled veterans to participate in their favorite sport—fishing, hunting, etc.—tells of his achievement during the We, the People broadcast at 9 tonight on WGST and CBS. He is Andy Anderson, Sports Editor of the Houston (Texas) Press.

Boston Symphony

Next to beans, the Boston Symphony Orchestra is the best-known trademark of this Eastern metropolis. In the minds of Bostonians, the Philadelphia, New York Philharmonic or San Francisco orchestras just don't exist. That same partiality doesn't exist in Atlanta. But the Boston Symphony, nevertheless, does have a prominent listening audience during each of the 9:30 broadcasts over WCON each Tuesday night. The concert tonight promises to be one of great interest. A great orchestra will play selections by a great composer—Johannas Brahms. The program will open with the "Academic Festival" overture and close with the Symphony No. 2.

Eddie Duchin Is Guest

Eddie Duchin, nimble-fingered keyboard thumper, who catered to the social set when his band enjoyed the distinction of one of the nation's Top Ten, guest stars on the Paul Whiteman record club at 3:30 this afternoon on WCON and ABC. That's 55 on the dial.

INCOME TAX PREPARED

For appointment call any time.

RA. 7438

Is Lack of SOUND SLEEP

Due to simple jittery nervousness robbing you of your rest, making you look tired, worn out? When you lack strength giving sleep, try soothing, nerve calming SEDATABS. Caution: Use only as directed. Contains no narcotics, no barbiturates. Get SEDATABS at Jacobs' Pharmacies, and all drug stores

BLESSED RELIEF FROM PAINFUL AGONY OF LUMBAGO AND RHEUMATIC PAIN

is found by many here in the famous old Southern favorite known as C-2223. This is best-known home-medication in the South for relief of rheumatic pain when dampness and bad weather make your muscles feel so painful and sore all over.

One teaspoonful of C-2223 in water usually starts to bring grand comfort, and blessed relief from that rheumatic-pain "misery." Caution: Use only as directed. Ask at the store for C-2223.

WCON Today

First at 55 on Your Dial

For your Early Afternoon Listening Pleasure!

Lockwood Doty News, at 12:30 p. m. starts your afternoon on a well-informed basis. WCON's News Director takes the meat from the daily news and serves it in listenable form.

★

Channing Cope brings Yellow River Farm to life before your ears at 12:45 p. m. You'll hear farm news, cotton futures, weather predictions and bona fide rural sound effects.

★

You'll love visiting friends and neighbors all over the state via **Les Henrikson's** "Hello Georgia." Things just naturally start to happen when this Marco Polo of the air-lanes clutches his telephone . . . 1:15 to 1:40.

. . . And, of course, you'll want to hear "Stories in Music" at 1:45, Virginia Wells at 2, and "Club Matinee" at 2:15 . . . SO . . .

STAY TUNED TO 55 FOR PLEASANT LISTENING!

FRONT PAGE DRAMA

True, Exciting Stories of Real Life—From The American Weekly, Distributed With The Constitution Every Sunday.

TUESDAY, FEB. 24

Brunswick	WMOG
8:15 P. M.	
Carrollton	WLBB
4:30 P. M.	
Cedartown	WGAA
6:45 P. M.	
Covington	WMOC
12:45 P. M.	
Dalton	WBLJ
9:15 P. M.	
Milledgeville	WMVG
8:45 P. M.	

Keep Tuned to Your Local Station for Many Other Good Shows

Don't Neglect Slipping FALSE TEETH

Do false teeth drop, slip or wabble when you talk, eat, laugh or sneeze? Don't be annoyed and embarrassed by such handicaps. FASTEETH, an alkaline (non-acid) powder to sprinkle on your plates, keeps false teeth more firmly set. Gives confident feeling of security and added comfort. No gummy, gooey, pasty taste or feeling. Get FASTEETH today at

STANDARD FEED STORES

Presents

The LE FEVRE TRIO and JIM WAITS with HOVIE LISTER at the Piano

This popular group sings and plays your favorite Sacred Songs in their own unique style—

Monday thru Friday

7:30 A. M.

WGST

CBS in Atlanta

920 on your dial

RADIO PROGRAMS FOR TODAY

All Programs in Eastern Standard Time and Subject to Change Without Notice

ON THE NETWORKS — Tuesday

Time	WCON 550 ABC	WSB 750 NBC	WGST 920 CBS	WATL 1400 MBS
5:15	Silent	1st Call	Silent	Silent
5:45	Doin' Chores; News	Farm Hour	Silent	Silent
6:00	Yellow River Farm	Dixie Farm	Mount. Melody	Zenas
6:15	With Channing Cope	and Home	Musical Variety	Sears
6:30	News; Harmony	Sun Up	Gov. Workers	Morning
6:45	House	Serenade	Memory Lane	Man
7:00	News; Harmony	News	News	Zenas
7:15	House	Merry-Go-	Mustard & Gravy	Sears
7:30	Ben Gunn News	Round	LeFevre Trio	Morning
7:45	Harmony House	News	Surprise Serenade	Man
8:00	News; Harmony	World News	News Roundup	8 O'Clock News
8:15	House	Morning	Sunrise Serenade	Zenas
8:30	Harm. House; News	Melodies	Morning Starter	Sears
8:45	Harmony House	Melodies	Almand Trio	Morning Man
9:00	Breakfast Club	News; Music	News	Brisendine News
9:15	With Don McNeil	To Remember	Hillbilly	Rev. G. C. Keadle
9:30	Breakfast Club	Swanee Boys	Jamboree	Ozark Valley
9:45	With Don McNeil	Kate's Girl	H'billy Jamboree	Folk; Roundup
10:00	My True Story	Enid Day	Radio School	Cecil Brown
10:15	10:25 Bet. Crocker &	Old Corral	Sweet & Lovely	Cathedral Hour
10:30	Marg. Fishback	Road of Life	Evelyn Winters	Martin Music
10:45	Club Time	Joyce Jordan	Songs of Cheer	Glen Miller
11:00	Breakfast in Hollywood	Fred	Arthur	Women News
11:15	With Tom Breneman	Waring	Godfrey	Tell Neighbor
11:30	Galen Drake	Jack Berch	Sidewalk Snoop.	Heart's
11:45	Ted Malone	Lora Lawton	Rosemary	Desire
12:00	Welcome Traveler	News	Warren; News	Diggin'
12:15	Welcome Traveler	Mkts.,Wx.,News	Aunt Jenny	the
12:30	Lockwood Doty; News	Juniper Junct.	Linda's Love	Discs
12:45	Channing Cope	Doughboys	Gal Sunday	C. Jamboree
1:00	Baukage Talking	Ga. Jubilee	Big Sister	Cedric Foster
1:15	Les Henrickson's	Follies	Ma Perkins	Prairie Party
1:30	Hello,Georgia; News	Mac's Sewing	Dr. Malone	Antique Show
1:45	Stories in Music	Circle	Guiding Light	Melody Matinee
2:00	Virginia Wells	Today's Child.	Take It Easy	Queen
2:15	Club Matinee	Wm. In White	Perry Mason	for Day
2:30	Bride and Groom	Holly Sloane	Music Shop	Martin Block
2:45	Bride and Groom	News	Rose of Dreams	Show
3:00	Ladies Be Seated	Life Beautiful	Double or	Gene Walters
3:15	Ladies Be Seated	Ma Perkins	Nothing	Swing Session
3:30	Paul Whiteman	Pepper Young	House Party	Song of Stranger
3:45	Record Club	Rgt. Happiness	Party; Vine	Swing Session
4:00	With Eddie	Backstage Wife	Hint Hunt	Gene
4:15	Duchin, Guest	Stella Dallas	Hunt; Lullaby	Walters
4:30	Mitchell's Matinee	Lorenzo Jones	920 Special	Swing
4:45	Mitchell's Mat.; News	Widder Brown	920 Special	Session
5:00	Dick Tracy	Girl Marries	920 Special	Advent. Parade
5:15	Terry and Pirates	Portia Faces	920 Special	Superman
5:30	Sky King	Plain Bill	Guy Lombardo	Capt. Midnight
5:45	Sky King	Farrell	Lum & Abner	Tom Mix
6:00	Music; H'wood & Vine	News	Eric Severeid	Dinner Date
6:15	5 Min. Mystery; Mitch.	Sports; Music	In Your Name	Sportscope
6:30	Lockwoor Doty; News	Views of News	Today's Business	Evening Mel.
6:45	Ansley Supper Club	Salon Concert	Lowell Thomas	I'll Tell One
7:00	With Bill Hickok	Supper Club	Beulah	Fulton Lewis
7:15	Headline Edition	World News	Jack Smith	News; Music
7:30	Mills Brothers	Here's to Vets	Club 15	Newscope
7:45	Lombardo's Music	Dick Harkness	Ed Murrow	Tommy Dorsey
8:00	Sweetheart Serenade	Milton	Big	Proudly
8:15	Monitor News	Berle	Town	We Hail
8:30	America's Town	Date With	Mr. and Mrs.	Official
8:45	Meeting of the Air	Judy	North	Detective
9:00	America's Town	Amos and	We, the	Heatter
9:15	Meeting of the Air	Andy	People	Mutual Newscast
9:30	Boston Symphony	Fibber McGee	Christopher	Zane
9:45	Orchestra	and Molly	Wells	Grey Show
10:00	Boston Symphony	Bob	Studio	To Secure
10:15	Orchestra	Hope	One	These Rights
10:30	It's Your Business	Red	Studio	Shannon's
10:45	Labor U. S. A.	Skelton	One	Shanty
11:00	News	News	World Tonight	All The News
11:15	Dance Time	Bob Watson's	Little Show	Morton Downey
11:30	Dance Time	Platter	Charlie	Shannon's
11:45	Dance Time; News	Party	Fisk Orch.	Shanty
12:00	News	Harold Stassen	News	Sign Off
12:08	Sign Off	From 12:30 To 1	Sign Off	Silent

NON-NETWORK — Tuesday

Time	WAGA 590	WBGE 1340
5:15	News	Milkman's
5:45	Farm Hour	Matinee
6:00	Hillbilly	News; Ernie
6:15	Hit	Harwell
6:30	Revue	Tru-Tones
6:45	Sheb Wooley	Ernie Harwell
7:00	News; Farmer	News; Ernie
7:15	Early Worm	Harwell
7:30	Clark News	Ernie
7:45	Early Worm	Harwell
8:00	News; Music	News; Ernie
8:15	Early	Harwell
8:30	Worm	Ernie
8:45	McCain News	Harwell
9:00	Party	News; Jamb.
9:15	Line	Blue Barron
9:30	Party	Evangelistic
9:45	Line	Hour
10:00	Edward McHugh	News; Brown
10:15	News Summary	Maggie
10:30	Allen Roth	Stitchin' Time
10:45	Concert;Ameche	P'lite Echoes
11:00	Home Harmony	News; Person-
11:15	Rangers	ality Show
11:30	Dixie	Fiesta Time
11:45	Fun Barn	Haw. Echoes
12:00	McCain News	News
12:15	Peachtree	Eddie Lamar
12:30	Party	Musical
12:45	P'tree Party	Horizons
1:00	Home Harmony	News
1:15	Dixie	Pop Eckler
1:30	Fun Barn	Pop
1:45	Town Talk	Eckler
2:00	Hillbilly	News
2:15	Hit Revue	Temple Hour
2:30	News Summary	Music From
2:45	Ed McConnell	Hollywood
3:00	Easy	News
3:15	Chair	Time To Dance
3:30	Easy	Golden
3:45	Chair	Melodies
4:00	590	News
4:15	Express	Record
4:30	590 Express	Club
4:45	In the Groove	Miller
5:00	Jive	News; Latin
5:15	at	Amer. Rhythm
5:30	Five	Hal Derwin
5:45	News Summary	You're the Top
6:00	Sammy Kaye	News
6:15	Guy Lombardo	Charles McGee
6:30	Terry News	Motorcade
6:45	Tello Test	of Melody
7:00	Panorama	Cavalcade
7:15	Flowers for Lady	David Rose
7:30	Red	General
7:45	Ryder	Playbill
8:00	News	News
8:15	Inside Outdoors	Serenade
8:30	The	Jan Garber
8:45	Avenger	Vallantine Trio
9:00	Morse	News
9:15	Adventure	Tower Show Time
9:30	Hayride	Tommy
9:45	Hayride	Tucker
10:00	News Summary	News; Music
10:15	Music	Music
10:30	'n' Memories;	Music to
10:45	Ameche	Read by
11:00	News Summary	News
11:15	Symphony	Sonny Dunham
11:30	Club	Three Notes
11:45	Symphony Club	Buddy Cole
12:00	News	News
12:08	Sign Off	Music

Police Blotter

FIRE PROBE—E. C. Moore, 864 Hemphill Ave., N. W., has asked for police investigation of a fire that had a "mysterious origin" at his home Monday. Damage was limited to his bedroom, police said.

SEARCH LAUNCHED—Two requests originating in Germany and seeking information on the whereabouts of former Atlanta residents are being investigated by Sgt. Ralph Hulsey, head of the Police Missing Persons Bureau. Ludwig Lacker, listed as a former resident of 42 Baker St., and also of 548 Piedmont Ave., N. E., is the object of a search launched by his sister, Mrs. Hall Sophie, of Munchen-Pasing. Information on Mrs. Edith Reed, wife of an Army Colonel on duty here approximately eight years ago in the ROTC program, is sought by Mrs. Clara Brinkmann, of Hamburg.

SHOOTING—A Negro listed as Magnolia Williams has confessed fatally shooting Fannie Durham, Negro of 81½ Daniel St., S. E., and wounding the latter's daughter, Cassie Finch, 32, Dets. J. E. Helms and W. M. Holland announced Monday. They quoted Magnolia as saying the shooting early Sunday followed an argument over whiskey. The officers said that Cassie claimed the argument involved a chittlin' dinner. The alleged slayer was booked for suspicion of murder. Lizzie Mae Acres and Ruby Beatrice Edwards were held as material witnesses.

SEARCH ENDS — A woman whose husband appealed to her Monday in The Constitution to return home because of illness of their 9-month-old baby was arrested later at the bus station, police said. Policewomen Mrs. C. C. Aven and Mrs. Barrett, who took her in custody on a disorderly conduct-abandonment charge, said that the mother, Mrs. Henry Ramsey, of 2055 North Ave., N. W., first gave her name as Mrs. Margaret Haskins. She denied abandoning the child and claimed she had been working, police added. Mrs. Ramsey had been listed as missing since Tuesday.

VANDALS STRIKE—A. P. Browning, 1448 Pontiac Pl., S. E., told police that when he returned Monday to the point on Gresham Ave., where he had left his stalled automobile, he found all the windows had been smashed. He said the car had been there several days.

PROOF IN HAND—Patrolman C. W. Jones reported a new twist in collecting lottery evidence Monday night. He said that a coffee can flew out of the window into his hands while he approached the rear of 328 Highland Ave., N. E., to conduct a raid, with Patrol Sgt. J. P. Eaves, entering from the front. The can was packed with lottery tickets, the officers said. A $1,000 bond was set for Annie Fudge, Negro, charged with disorderly conduct-lottery in connection with the raid.

Peace Takes Beating

When workmen climbed the State Capitol dome here to repaint the giant "Goddess of Peace" statue, they found her body pierced pierced by 38 bullets apparently inflicted by high-powered rifles.

LEGAL NOTICE.
I will not be responsible for any debts made other than myself.
EMERY L. BOGGUS,
232 Griffin St., N. W.

LEGAL NOTICE.
I will not be responsible for any debts made by any one other than myself.
J. D. HARRIS.

LODGE NOTICES

A called communication of Kennesaw Lodge No. 33, F. & A. M., will be held in its lodge room on Atlanta Street in Marietta, Ga., this (Tuesday) evening, February 24th, at 7:30 o'clock. At this time the Fellowcraft degree will be conferred on a class of candidates. Brother John L. Peacock will delivery the Stairway Lecture. A good attendance is desired. Visiting brethren are cordially invited to meet with us. By order of
LESLIE E. CAMP, W. M.
EBBIE T. LANCE, SR., Sec.

A called communication of W. D. Luckie Lodge No. 89, F. & A. M., will be held in its temple at West End this (Tuesday) evening at 7:30 o'clock. The Master Masons degree will be conferred by our Junior Warden. All duly qualified brethren are cordially invited to meet with us. By order of
JOHN H. PENLAND, W. M.
M. A. CASON, Sec.

The regular meeting of John R. Wilkinson Fellowcraft Club No. 432 will be held this (Tuesday) evening, February 24, at 7:30 o'clock, for the purpose of arranging transportation to Pell City, Ala., February 28th. All brethren requested to be present. Visiting brethren cordially invited. By order
H. R. SIMONS, Pres.
BILL AIKENS, Sec.

The regular communication of Gate City Lodge No. 2, F. & A. M., will be held this (Tuesday) evening at 7:30 o'clock at the Temple, Peachtree and Cain Streets. The Master's Degree will be conferred. All qualified brethren are cordially invited to attend. By order of THOS. S. PERRY, W. M.
C. C. EDENFIELD, Sec.

A called communication of Morningside Lodge No. 295, F. & A. M., will be held this (Tuesday) evening, February 24, 1948, in the lodge room, 1582½ Piedmont Rd., N. E., beginning at 7:00 o'clock. The Master Mason degree will be conferred. The Third Section will be dramatized by the Fellowcraft Club. Visiting brethren are cordially invited to meet with us. By order of
W. R. TOLER, W. M.
STEVE C. McGARITY, Sec.

The regular communication of Capital City Lodge No. 642, F. & A. M., will be held in the lodge hall, 423½ Marietta Street, N. W., this (Tuesday) evening, February 24, 1948, at 7:30 o'clock. The Entered Apprentice degree will be conferred by our Junior Warden, George L. Cansler. All duly qualified brethren are cordially invited to attend. By order
CHAS. P. KANES, W. M.
H. JACK WELLS, Sec.

The regular communication of Sandy Springs Lodge No. 124, F. & A. M., will be held this (Tuesday) evening, February 24, 1948, at 7:30 o'clock, in the Masonic hall, corner Roswell and Johnson Ferry Roads. The Entered Apprentice degree will be conferred by the Junior Warden, Brother Harold T. Hanson. All qualified brethren are urged to attend. Visiting brethren are cordially and fraternally invited to meet with us. By order of
POSEY E. MADDOX, W. M.
J. T. MORGAN, Sec.

The regular communication of Joseph C. Greenfield Lodge No. 400, F. & A. M., will be held in the Greenfield temple at Little Five Points this (Tuesday) evening beginning at 7:30 o'clock. The Fellowcraft degree will be conferred by our Senior Warden, Cecil B. Morgan, and the lecture delivered by our Senior Deacon, C. H. Waddell. All duly qualified brethren are cordially invited to meet with us. By order of
HARRY H. NIEBRUEGGE, W. M.
M. O. SAMS, Sec.

Adamsville Lodge No. 171, F. & A. M., will meet this (Tuesday) evening starting at 7:30 at the Masonic temple, corner of Gordon and Fairburn Roads. Examination in all degrees. Visiting Masons always welcome at Ole 171. L. E. FAIN, JR., W. M.
C. R. BAUMGRAS, Sec. (RA. 8715.)

A called communication of Lakewood Lodge No. 443, F. & A. M., will be held in the hall, 1642½ Jonesboro Road (Lakewood Heights), this (Tuesday) evening, February 24th, beginning promptly at 7:30 o'clock. The Masters degree will be conferred on a class of candidates. The Fellowcraft Club will dramatize the Third section of this degree. Members of Lakewood lodge are requested to be present. Visiting brethren are cordially and fraternally invited to meet with us. By order of E. L. TILLANDER, W. M.
THOS. E. COMPTON, Sec.

HEADQUARTERS FOR FRATERNAL JEWELRY

See Us for Past Master Jewels

Walter R. Thomas
ATLANTA STORES
26 BROAD STREET
2 EDGEWOOD AVENUE • 104 WHITEHALL STREET
OTHER STORES
ATHENS • MADISON • SPARTA
MILLEDGEVILLE • FORT VALLEY

Alpharetta School Contract Awarded

The County School Board Monday awarded to Wesley and Company a contract for construction of additions to the Milton High school at Alpharetta to cost $134,486. The contract calls for addition of a cannery preparation room, a remodeled workshop, six new classrooms, a new kitchen, three rooms, a cafeteria extension and water toilets. The contract stipulates construction is to be begun at once and additions be ready for use by September.

THE WEATHER

ATLANTA—One year ago today (Feb. 25, 1947): High, 42; low, 22.

SUN AND MOON FOR TODAY
Sun rises, 7:13 a. m.; sets, 6:30 p. m.
Moon rises, 6:39 p. m.; sets, 7:29 a. m.

LOCAL WEATHER REPORT
(Based on observations at the Municipal Airport)

Highest temperature	44
Lowest temperature	33
Mean temperature	38
Rainfall in past 24 hours	Trace
Rainfall since first of month	5.57
Excess since first of month	1.34
Rainfall since Jan. 1	9.04
Deficiency since Jan. 1	1.21

WASHINGTON, Feb. 23—Weather Bureau report of temperature and rainfall for the 24 hours ending 8 p. m., in the principal cotton-growing areas and elsewhere:

STATION	High	Low	Prec.
Alpena	28	17	.00
Asheville	41	31	.00
Atlantic City	30	26	.00
Birmingham	46	35	.00
Boston	25	12	.00
Buffalo	35	13	.00
Burlington	23	5	.00
Charlotte, N. C.	38	29	.00
Chattanooga	56	40	.00
Chicago	47	23	.00
Cincinnati	46	24	.00
Cleveland	46	20	.00
Dallas	45	34	.01
Denver	45	33	.00
Detroit	36	18	.00
Duluth	32	20	.00
El Paso	75	58	.00
Fort Worth	44	33	.05
Galveston	54	45	.86
Jacksonville	49	44	.06
Kansas City	45	31	.00
Key West	80	70	.00
Knoxville	55	34	.00
Little Rock	42	28	.00
Los Angeles	65	47	.00
Louisville	50	25	.00
Memphis	54	27	.00
Meridian	49	33	.00
Miami	77	60	.00
Minn.-St. Paul	35	23	.00
Mobile	53	41	.01
Montgomery	47	42	.00
New Orleans	55	42	.00
New York	32	22	.00
Norfolk	37	32	.00
Philadelphia	32	23	.00
Phoenix	68	57	.00
Pittsburgh	38	19	.00
Portland, Me.	26	10	.00
Richmond	36	28	.00
St. Louis	40	27	.00
San Antonio	62	40	.05
San Francisco	58	41	.00
Savannah	46	37	.00
Seattle	50	38	.23
Tampa	74	62	.01
Vicksburg	50	31	.00
Washington	36	25	.00
Wilmington	42	35	.00

CLASSIFIED

THE ATLANTA CONSTITUTION
Alabama and Forsyth Streets, S. W

WANT AD INFORMATION

The rates below apply to all advertising originating in the State of Georgia
Single insertion, Sunday, per line. 37c
Single insertion, daily, per line .. 35c
Daily and Sunday rates:
3 times consecutively
per line per day 29c
7 times consecutively
per line per day 27c
30 times consecutively
per line per day 23c
Minimum: Two lines (11 words).
In estimating space, figure five average words for first line and six average words for each additional line.

10% Discount for Cash
CALL WALNUT 6565
ASK FOR AD-TAKER

SUBSCRIPTION RATES BY CARRIER

Daily and Sunday	One Week	35c
Daily only	One Week	30c
Daily and Sunday	One Month	$1.52
Daily only	One Month	$1.30
Daily and Sunday	Three Months	$4.55
Daily only	Three Months	$3.90
Daily and Sunday	Six Months	$9.10
Daily only	Six Months	$7.80
Daily and Sunday	One Year	$18.20
Daily only	One Year	$15.60

THE CONSTITUTION is not responsible for advance payments to carriers or dealers. Receipts given for subscription payments not in accordance with published rate are not authorized; also not responsible for subscription payments until received at the office of publication Atlanta 2, Ga.

Mail Rates on Application
ADDRESS ALL MAIL to The Atlanta Constitution, Atlanta 2, Ga.

Entered at Atlanta Post Office as Second-Class Matter

MEMBER THE ASSOCIATED PRESS
The Associated Press is exclusively entitled to use for publication all news dispatches credited to or not otherwise credited to this paper, and also the local news published therein

KELLY-SMITH COMPANY, National Representatives — New York, Chicago, Detroit, Boston, Philadelphia Atlanta

Auto Travel Opportunities 1

LARGE modern de luxe furniture coaches to and from N. Y., Washington, Charlotte, Jacksonville, Miami, Tampa and other points. Storage facilities available. Compare interstate rates.
SUDDATH MOVING & STORAGE CO.
WA. 6795

LEAVING Sun. for Los Angeles, take 5 passengers. 1946 Ford station wagon. Share expenses. Call Mr. G. A. Pons, Atlantan Hotel, 7 to 9 p. m.

PROFESSIONAL BASEBALL PLAYER driving to Los Angeles, Cal. Passengers share auto expense. CH. 1267.

DRIVING to Los Angeles about Feb. 26. Can take one. Personal interview and refs. required. CY. 2956.

TERMINAL STATION—MA.4900
Eastern Time

Arrives—	A. & W. P. R. R.	—Leaves
12:40 am	Montgomery-Selma	7:15 am
12:40 am	Montgomery-Selma	8:55 am
1:15 pm	New Orl.-Montgomery	8:55 am
5:25 pm	Montg.-Selma-Local	12:55pm
8:30 am	New Orl.-Montgomery	7:15 pm

Arrives—	C. OF GA. RY.	—Leaves
5:00 pm	Griffin-Macon-Savh.	8:40 am
6:05 pm	Alby-Jax-Miami. Fla.	10:45 am
6:15 pm	ManO'War-Columbus	11:10 am
1:40 pm	Nancy Hanks II—Savh	6:00 pm
10:20 am	ManO'War-Columbus	7:10 pm
9:00 am	Tampa-St. Pete, Fla.	8:00 pm
8:00 am	Jax-Miami, Fla.	9:05 pm
7:00 am	Savh-Alby-Doth-PanCy	11:10 pm

Arrives—	SEABOARD AIR LINE	—Leaves
7:35 pm	Birmingham-Memphis	7:50 am
7:30 am	The Silver Comet	7:55 pm
6:30 am	N.Y.-Wash. Rich.-Norf	9:45 pm
1:10 pm	Birmingham-Memphis	6:00 pm
5:40 pm	N. Y.-Wash.-Rich.-Norf.	1:35 pm

Arrives—	SOUTHERN RAILWAY	—Leaves
6:00 am	Anniston-B'ham	11:45 pm
6:30 am	Jax.-Bwk.-Miami	10:30 pm
7:00 am	Columbia-Charleston	10:30 pm
7:00 am	Charlotte-Washington	1:10 am
8:00 am	Jax.-St. Pete.-Miami	9:55 pm
8:30 am	The Cresent	1:45 pm
10:00 am	Toccoa-Gr'nville-Wash.	10:30 pm
10:10 am	The Southerner-N. Y.	8:30 pm
10:40 am	Cinci.-Chi.-Det.-Clev	6:55 pm
11:15 am	W Palm Beach-Miami	7:05 pm
12:30 pm	Rome-Chattanooga	2:30 pm
12:10 pm	Warm Spgs.-Columbus	5:15 pm
1:25 pm	B'ham-Mfs.-Vick.-Shrev.	4:30 pm
4:15 pm	Rich.-Wash.-New York	1:55 pm
6:35 pm	Jax.-Miami-St Pete	11:00 am
6:45 pm	Ashv.-Wash.	9:00 am
6:55 pm	Chi.-Clev.Det.-Cinci	11:25 am
7:50 pm	Charlotte-Wash.-N. Y.	7:00 pm
8:20 pm	The Southerner-N. O.	10:20 am
9:35 pm	Cinci.-Clev.-Det.-Chi.	8:40 am
9:35 pm	Macon-Brunswick	7:45 am
10:10 pm	B'ham-Mfs.-Kan. City	7:45 am

UNION STATION—WA. 3666
Eastern Time

Arrives—	A. C. L. R. R.	—Leaves
a8:30 am	Jacksonville-Miami	a12:28 am
b2:35 am	Jacksonville-Miami	b3:00 am
7:00 pm	Cordele-Waycross	8:30 am
6:25 am	Douglas-Brunswick	9:30 pm

a—Famous "Dixie Flagler" streamline coach train operates every third day.
b—Winter season "Dixiland" pullman coach train resumes operation every third day. Ask ticket agent for dates.

Arrives—	GEORGIA RAILROAD	—Leaves
5:45 pm	Augusta-Charleston	9:00 am
5:45 pm	Florence-Richmond	9:00 am
7:10 am	Augusta-Florence	9:00 pm
7:10 am	Charleston-Wilmington	9:00 pm

Arrives—	N. C & ST.L RY	—Leaves
2:50 am	Dixieland-Chicago	2:45 am
Feb. 2	Every 3rd day thereafter	Feb. 3
12:23 am	Streamliner-Chicago	8:40 am
Feb. 4	Every 3rd day thereafter	Feb. 2
Daily—The	Georgian-Streamliner	—Daily
10:52 pm	Chat.-Nash.-St Louis	9:30 am
7:15 pm	Chat.-Nash.-St.L.-Chgo.	10:00 am
9:55 am	Chat.-Nash.-St. L.-Chgo	6:45 pm
8:25 am	Chattanooga-Nashville	9:00 pm

Arrives—	L. & N R R.	—Leaves
5:30 pm	Knoxv. via Blue Ridge	8:15 am
7:30 pm	Cin.-Detroit-Chicago	9:45 am
8:30 am	Cin.-Louisville-Chicago	6:50 pm

Lost and Found 8

LOST—Lady's gold Harvel watch, 2 small diamonds, black band, Tuesday p. m. between 5:30-7, either on Druid Hills bus or vicinity Davison's—Woolwirth's. Reward. AT. 1185.

LOST—German Shepherd dog, 4 months old; strayed from 1132 West P'tree St., N. E. Sat. afternoon. Please call AT. 0052.

LOST—Square-cut diamond ring in old setting; downtown area, Thursday or Friday. Call WA. 0850, 9 to 6. Reward.

LOST—32 Smith & W. pistol on bus 2/28 between Cascade, Beecher and Big 5 Points. Call AM. 7107. Reward.

LOST—Billfold with picture of son killed in service; sentimental value. Mrs. Rivers, Fairburn, Ga.

BROWN leather purse; identifications, photo twin boys, $132; reward, $50. MA. 9647.

Personal 9

TAX RETURNS PREPARED
OPEN 8:30 A. M. TO 10 P. M.
FORM W-2 FROM $2.00 — FORM 1040 FROM $5.00
THE AMERICAN PEOPLE pay 70% more tax than they should. Let our EX-U. S. TAX EXPERTS who are in the KNOW save you many times the small fee it cost you.
ROBERT A. LEAKEY
TAX CONSULTANT
And Other
EX-U. S. TAX EXPERTS
19½ P'tree St. — At 5 Points
LA. 6367 CY. 1220

FALSE TEETH REPAIRED BY DENTAL LABORATORY. Direct to you in a few hours. Your old dentures transferred into new individual all-pink translucent acrylic; 9 hours' service, $15 to $19. Only highest quality materials used. Dental craftsmen with over 16 years in the manufacture of full and partial dentures. Save time and expense by dealing direct. All Army vets. owned by Army vet. Save this ad for future reference. We do not practice dentistry.
QUICK SERVICE DENTAL LABORATORY
27½ Broad St., S. W.
Over Planters Peanut Store

DIRECT MAIL
HAVE YOUR ADVERTISING WORRIES OVER
We prepare folders, sales letters and guarantee mailing list. Also photo reproduction and brochures.
FOR FULL PARTICULARS WRITE COLEMAN AND ASSOCIATES
508 Bona Allen Bldg. or Call MA. 4012

SPECIAL 2-HOUR SERVICE
ALL makes reg. Wrist watches, cleaned, machine timed, $2.95; 27 years' exp. in Atlanta. Hundreds of satisfied customers. Know your watchmaker.
MAX FRIED
469 Peachtree Arcade. Fourth Floor

MOLER SYSTEM OF COLLEGES TEACHES BEAUTY CULTURE AND BARBERING
SHORT COURSES QUALIFY
GI APPROVAL
Call or Write 34½ Marietta St. AL. 3209

Tax Returns $1 Up. LA. 4215
OPEN NIGHTS TO 7 P. M.
601 Connally Bldg. Whitehall & Alabama

WHY wait months to get a new sewing machine? We have them for immediate delivery. AT. 7833. Duncan Sewing Machine Shop 517 Ponce de Leon at Kennesaw.

REDUCE THE GYRO-WAVE METHOD
MOLLY'S BEAUTY SALON
3110 Peachtree Rd Buckhead. CH. 9126

INCOME TAX RETURNS PREPARED
BUSINESS AND INDIVIDUAL
AM. 1232 AM. 1478

INCOME TAX—BOOKEEPING
INDIVIDUAL, PARTNERSHIP, CORP.
NIGHT OR DAY APPT. CR. 1460

DREAM BOOK, "Lucky" goods, incense, herbs, oils, candles, spiritualist books and supplies. Hussey's, 115 S. Broad.

INCOME TAX prepared, nights and Sundays. Satisfaction or no charge. E. Callaway, 884 Cascade RA. 6784.

INCOME TAX RETURNS PREPARED
MRS. THOMAS J. DAY
331 HEALEY BLDG.

LET us repaint and rebuild your bicycle Free pickup and delivery service. RA. 4154

DR. C. A. DUNCAN, Dentist
135½ WHITEHALL ST., S. W., MA. 4537

PUBLIC SPEAKING, radio dramatics, speech corrections, voice, Eng. AL. 0176

INCOME TAX REPORTS PREPARED
$1.50 EACH EXPER ACCT VE. 1792

RUGS DYED BY FLOORMASTER ARE BEAUTIFUL 3147 P'TREE CH. 6611

CURTAINS washed and stretched; called for and delivered. HE. 0027-W.

TYPING done at home by experienced typist Call CY. 5432

BABIES BOARDED. EXCELLENT CARE. RA. 0542.

BEAUTY AIDS

PERMANENT WAVES
From $3 Complete
ALL OTHER beauty work at student prices. Best of materials used.
Artistic Beauty Institute
5½ AUBURN AVE., CORNER P'TREE.

ADOLPHUS Harper Method Beauty Schl. "The South's Finest," 14 Forsyth, S. W.

BUSINESS PERSONALS

NEW LOCATION
Morrison Cleaners & Laundry
1105 Memorial Dr., S. E.
WA. 2772
GERM-FREE DRY CLEANING
and
SNOWY WHITE LAUNDRY
Ample Drive-in Space.

TAX RETURNS PREPARED
115½ Whitehall St., S. W.
9 A. M. TO 7 P. M. CY. 6051
Free Parking, 160 W'hall St.

Personal 9

BUSINESS PERSONALS

RENEW your own floors. Electric floor-sanders, waxers and edgers. Low daily rates. New, easy to operate. Western Auto Stores, 198 Mitchell St.

PHOTOGRAPHER

AVAILABLE for any occasion; rapid service, day or night. Press Pix, CA. 8113.

WILL manage an apartment building or small rooming house for free rent. Address B-120, Constitution.

F. C. O'SHIELDS PLUMBING CO. Plumbing and repairs. HE. 5515-M

CURTAIN LAUNDRY

CURTAINS laundered. Mrs. Smith, 807 Pryor St., S. W., MA. 2780.

DRESSMAKING

EXP. seamstress and alteration work. Reas. rates. AT. 7258. N. W. section.

ALL kinds of sewing and button holes Kirkwood, CR. 3722.

EDUCATIONAL

HURST DANCING SCHOOL
SHRINE MOSQUE, FOX THEATER
FREE SAMPLE LESSON
HALL AVAILABLE FOR RENTALS
WED., SAT., 9 P. M. HE. 9226
THE GENTILE DANCE CLUB

NURSERIES

DAY NURSERY
FINEST food; trained staff; best equipment; interesting pre-school program. Lovely surroundings; children accepted ages 1 mo. to school age. Open 7:30 a. m. to 6:30 p. m. Believe it or not, there is absolutely no charge. Church affiliation does not matter. This is a service of love.
Community Christian Church
180 Moreland Ave., S. E.
Your Inspection Invited at All Times
Call Church Office, LA. 5417
or
Rev. Emmett A. McNabb, AT. 4820

DAY NURSERY. All services, peace of mind for working mothers. Small select group, 2 to 5 yrs. VE. 8985.

SLIP COVERS

CUSTOM-MADE SLIP COVERS, CORNICE BOARDS, DRAPERIES AND BEDSPREADS. MRS. PATE. VE. 8945.

SLIP COVERS, DRAPERIES, BEDSPREADS, ETC., MADE TO ORDER WORK GUARANTEED. MA. 5033.

Business Service 10

ADVERTISING SERVICE

DECALS, book matches, calendars, adv. specialties TUELL, Healey Bl WA. 7607

APPLIANCES, REPAIRS

FREE ESTIMATES on repairs on all makes of washers and refrigerators.
REED APPLIANCES
786 Park St., S. W. RA. 1643

WASHING MACH., VACUUM CLEANER repairs, any make. Expert, guaranteed
BRANDT APPLIANCE
118 Tenth St. N. E.—AT. 5776

REFRIGERATION and gas heater service. National Refrigeration Co., CY. 6151.

BED RENOVATING

SUPERIOR MATTRESS CO. HIGH-GRADE RENOVATING, UPHOLSTERING AND REPAIRING. HE. 9274. 835 BANKHEAD AVE., N. W.

ATLANTA'S OLDEST RENOVATORS TRIO MATTRESS CO., MA. 2983.

ATLANTA'S leading renovator McDaniel Mattress Co., CY. 8526.

BUILDING CONTRACTORS

WILL contract building of home and obtain 80% to 90% FHA-approved loans. We have 30 approved plans. Georgia Builders, Inc., Mezzanine Floor. Georgian Terrace Hotel, AT. 6511.

FOR NEW BUILDING, porches, rooms or general repairs, call C. A. Amerson, CA. 7025.

BUILDING, GENERAL REPAIRS

LET ME do your carpenter work. Building or repairs. Papering, painting, floors sanded and refinished. I do my own work. Est. free. J F Roberts, CY 1296

CALL C. W. SCARBOROUGH for your building repairs. Roofing, gutters and carpenter work; painting and wallpapering. VE. 4801.

SCREENING, roofing, gutters, furnace, gen. repairing. W. H. Steele, DE. 4325.

WE contract small jobs to build or repair. Estimates. LA. 4595.

BUILDING MATERIALS

BUILDING SUPPLIES SALE
FIRE-RETARDANT PAINT
D. H. SASH AND FRAMES
INT. AND EXT. DOOR FRAMES
MISC.—Trim and base finished hardware.
206 ROGERS ST., N. E., CR. 3824.

NEW FRAMING, SHEATHING ROOFING, DOORS AND WINDOWS
JONES & HARDIN
612 North Ave., N. W. MA. 1107

WRECKING
200,000 HARD BRICK, $18 PER THOUSAND, ON YARD. WA. 1955.

CABINET MAKERS

CABINETS, COUNTERS, FIXTURES BUILT to order. Bankhead Cabinet Mfrs., 1352 Bankhead Ave., N. W. AM. 5511.

CALCIMINING, PAINTING, PLASTERING

ROOMS tinted, $6; materl furn. Papered $8. Kemtone. Outside house painting Elijah Webb. RA. 5090.

CARPENTER WORK

FOR CARPENTER work, painting, roofing, wood sawing, tree cutting, concrete work. All work done by men who know how. Bldg. lots cleared. Day, AM. 2678; nights, LA. 2284.

WHEN it comes to carpenters and repair work, call John Ward, Sr., AM 3002. 20 yrs.' exp.

CEMENT WORK

CONCRETE DRIVEWAYS
PLASTER, porches, steps, walks, basement walls and floors, waterproofing basements, cement block work, walls, underpinning, etc. Free estimates Terms up to 36 months to pay. Call
SUREWAY CONST. CO.
LA. 2516, Business Hours
Nights: DE. 7155 AL. 1392-M

CONCRETE construction work. Driveways, floors, porches, basements. Free est. Terms. Banks Contr. Co., CY. 4155.

DRIVES, walks, basement floors and waterproofing; estimates free. J. G. Powell, CR. 1577.

DRIVEWAYS, walks, walls, floors. MORRIS CONTRACTING CO. CR. 1232

ELECTRICAL WORK, CONTRACTING

SYKES BROS. Electrical Co. Contracting, commercial, domestic repair. LA. 4156.

FLOOR COVERING

INLAID linoleum installed by experts. Kitchen cabinets built to order. Linoleum rugs. All white mechanics. Okarma Floor Coverings. 3293 Peachtree Road VE. 8311.

FLOUR SANDING, FINISHING

FLOOR sanding, painting and papering Free est. W. D. Sanders, BE. 3981.

FLOOR and furniture sanders and polishers for rent. HE. 7260-W.

SPECIALIZING in cleaning and waxing floors, MA. 9565.

FURNITURE REFINISHING, REPAIRING

SPECIALIZING in refinishing dining rm., bedroom and office furniture Prompt service. For appointment call MA 4161 days, nights HE. 5846-W

FURNITURE UPHOLSTERING

UPHOLSTERING
SLIP COVERING
I REBUILD and reupholster living room furniture good as new. If you have a suite that needs doing over from top to bottom, I will come in person with a large selection of fabrics, anytime, day or evening. Prices surprisingly low. Terms if desired.
PHONE VE. 4138

UPHOLSTERING
EXPERT WORKMANSHIP
NEWEST FABRICS—PROMPT SERVICE
BEVERLY HALL, INC.
1180 W. Peachtree St. AT. 1920.

UPHOLSTERING

ANNOUNCING the re-opening of AAA upholstery Shop J. A. Jackson, 842 York Ave., S. W. RA. 1494.

C. & H. UPHOSTERING—Beautiful selection of fabrics Free estimates Work guaranteed. LA. 3843; nights, LA. 2150.

FOR quick upholstering service. Boxsprings reupholstered. Please call Myers. Ve. 0592; evenings, 5 to 10.

GRADING, EXCAVATING

BULLDOZER. $50 first 4 hours, $8 an hour after. Any type grading. Terracing machine. Lakes and roads built. Crushed stone for driveways, delivered and spread $3 ton. Gamble Construction Co., MA. 9122 and AL. 1745-R.

PRUNING, shrubbery cleaning, planting yards, grading, excavating LA. 7704.

BULLDOZER-SCRAPER work. Drives, lots graded Basements excav VE. 5013.

GUTTER REPAIRING

GUTTERS CLEANED, painted and repaired, and carpentering. WA. 9347.

HAULING

CRUSHED stone, rubble, sand; prompt service; day and night. CR. 3058.

HOME REPAIRING

PAINTING, papering and floor sanding, $10 a room. Call LA. 4939.

HOME SERVICE

EXPERT house cleaning, windows, walls and floors. All work guaranteed. For list of services and prices call LA. 6341

REPAIR plaster work, painting, wallpaper cleaning. AL. 3181-R

FLOOR COVERING

Large Selection of Floor Covering
Light colors in asphalt tiles. Satisfaction guaranteed in workmanship and material.
Rabern Nash Co.
1812 DeKalb Ave., N. E.
DE. 6966 CR. 4667

Business Service 10

LANDSCAPING

LANDSCAPING AND GRADING
P. D. LOUDERMILK, CH. 8998

PAINTING AND PAPERING

QUICK SERVICE
PLASTERING, WATERPROOFING AND PAINTING. WORK GUARANTEED. PRICES REASONABLE. IN BUSINESS SINCE 1919.
E. A. GEAR
CY. 4345

RE-ROOFING, PAINTING, PAPERING, FLOOR SANDING, CEMENT PORCHES AND DRIVEWAYS. 36 MOS. TO PAY. TRY THE OLD RELIABLE. MR. BENNETT, ACME ROOFING & SUPPLY CO., RA. 9978, RA. 7711.

PAPERING, PAINTING, floor finishing, carpentering, 24-hour service. All white labor. All work guaranteed. Estimate free. RA. 5611 or AT. 7172.

ROOMS PAPERED, $10; CLEANING, $5. PAINTING AND PLASTERING. WHITE LABOR. GUAR. MR. PHILLIPS. CY. 3304.

LOUIS A. WELLBORN
PAINTING and papering. Work expertly done. RA. 1582. 1100 Gordon, S. W.

PAPERING, painting, floor sanding, refs. furnished, white labor. W. P. Stallings & Sons. MA. 8046, LA. 2126.

SPECIAL—PAINTING, wallpapering, Kemtoning and floor finishing. E. T. Cantrell, MA. 6561.

RMS papered, $15.00, paper furn.; 40 selections. Hammons & Cantrell. CA. 8805.

BURPEE & SONS, contractors. Painting, papering, interior decorating. CA. 4655.

PAPERING, painting, 26 years' exp. Work guaranteed. JOHN E. FETTER. AT. 3641.

PAINTING, papering, plastering; work guaranteed. H. A. Goodman, WA. 2869.

PAPERING and painting. Spec. prices. 30 years exp. "Red," MA. 2057.

PAINT, paper, labor Nothing down. 36 months to pay. Merritt, CA. 6546.

WALLPAPERING AND PAINTING
L. F. SOWERS, CY. 3094.

PIANO TUNING

J. O. EMIL WALTER for honest, reasonable piano service. DE. 8882.

PLUMBING FIXTURES, REPAIRING

PLUMBING REPAIRS A SPECIALTY NEW FIXTURES AND FITTINGS FOR SALE AND INSTALLED AT A REAS. PRICE. FOR QUICK AND RELIABLE SERVICE CALL ACME ROOFING & SUPPLY CO., RA. 9978. RA. 7711

PLUMBING—Small or large job. Plenty material. New or old installations. Immediate service. Call AM. 1000.

QUALITY MERCHANDISE, low prices. Pickert Plumbing Supply Co. WA 2277

RADIO REPAIRING

RADIO REPAIRING
ALL KINDS. Prompt, efficient pick-up delivery. FRED SLAGHT, Radio Hospital, AT. 1013.

BAMES, INC., WA. 5776. REPAIRS TO ALL MAKES RADIOS, VICTROLAS.

REFRIGERATION REPAIRS

REFRIGERATION Service. Day or Night.
S. L. MARLOW
Day—CY. 8596 Night—MA. 6931

ROOFING, SIDING, REPAIRING

ROOFING
PROMPT, RELIABLE ROOF REPAIRING BUSINESS and residential re-roofing Stroud Roofing Co., RA. 2081; RA. 1292

ROOF leaks stopped, $3; gutters cleaned. 17 years Reliable Service to Atlantans. John Rawlins, day or night. AT. 3000.

IF YOUR ROOF leaks call E. M. Cofer Roofing Co. All types roofs supplied and repaired; 28 years' exp. RA. 9756.

CHAS N WALKER ROOFING CO. "We Top 'Em All." 147 Houston, WA. 5747.

GUTTERS cleaned, repaired, repainted, new gutters; also roofs rep'd. LA. 3737.

ROOFING, stopping leaks, new gutters and repairing old gutters MA. 4895.

RE-ROOF — Leaks stopped that stay stopped; gutter work DE. 6760.

RUG CLEANING AND DYEING

THE MAGIC OF STEAM!
CHAMPION SYSTEM — Steam sterilizers hospital, clean chemically, washes, mothproofs, no extra charge.
FLOORMASTER CO.
CH. 6611—Buckhead—CH. 8378

SPECIAL
FOR FEBRUARY ONLY
9x12 RUG STEAM CLEANED AND SIZED. $4.50.
ATLANTA RUG CLEANING & DYEING COMPANY
AT. 5962 Nights, RA. 3892

SEPTIC TANKS CLEANED

SEPTIC TANKS CLEANED C. W. SEAGRAVES, JR. BE. 9220, BE. 6176.

WASHING MACHINES REPAIRED

WASHING machines repaired. Years of Maytag experience. Lakewood Appliance Co., LA. 6077

WINDOW CLEANING, WAXING

WALLS and general cleaning, painting. Kemtoning, electric waxing. Call Paul AM. 5469.

Help Wanted—Female 30

CAREERS
For Young Ladies
QUALIFIED young women who begin telephone operating find plenty of opportunity for a pleasant, profitable career. Promotions come from the ranks.
INTERESTING WORK
PLEASANT SURROUNDINGS
STEADY EMPLOYMENT
VACATION WITH PAY
SICKNESS BENEFITS
STARTING SALARY OF $29 A WEEK (40 HOURS)
SCHEDULED INCREASES
NO EXPERIENCE NECESSARY
Employment Office
51 Ivy Street
Atlanta, Georgia
SOUTHERN BELL TELEPHONE AND TELEGRAPH COMPANY
Incorporated

SPECIAL
FASHION ARTIST—
Retail outlet .... $8,000-$10,000
GENERAL OFFICE
IBM OPER. $175
BILLING CLERK .... $175-$190
DICTAPHONE OPERATOR $150
COMPT. OPERATOR $175
ELEC. BILLING MACH. $190
16 CLERK-TYPISTS .... $130-$160
STENOGRAPHERS
PUB. RELATIONS SEC. $200
SECRTARY—40 hours $200
9 STENOS.—5-day wk. $175
STENO.-GEN. OFFICE $180
11 STENOS. $150
STENO.—Mgr. assistant $187
STENO.-BKKPR. .... $180-$225
9 BEG. STENOS. .... $140-$180
APPLY
9 A. M.—3 P. M.
NO PHONE CALLS
Atkins Personnel Service
417-20 PETERS BLDG.

STENO, 25 to 35, good with figures, 5-day week $185
STENO, West End location, 5-day week, age 20 to 25 .... $175
2 COMPTOMETER OPERATORS, 5-day $175
IF YOU are qualified for any type of office work, for immediate results, register with
N. GAE DICKINSON
ACCREDITED PERSONNEL SERVICE
703-04 William-Oliver Bldg., LA. 2056

EXPERIENCED SALES-PEOPLE
OPENINGS for aggressive, wide-awake salespeople interested in promotion based on merit. Salary and commission. 40-hr. wk. Age limit 18 to 30.
APPLY IN PERSON
EMPLOYMENT OFFICE
J. M. HIGH CO.

GEORGIA STATE EMPLOYMENT SERVICE
HAS OPENINGS FOR
Stenographers, Typists
No Fees. Apply at once to
GEORGIA STATE EMPLOYMENT SERVICE
79 Marietta Street, N. W.

ATTENTION STENOS!
IF YOU have experience in general office and stenographic duties, register with us today. We have several attractive openings for immediate placement. Salaries range from $150 to to $225, depending upon experience and ability.
A-1 Employment Agency
33 P'tree Arcade CY. 7603
1 SECT'Y-OFF MGR.—D'town .... $195 up
2 STENOS.—D'town $175
1 IBM OPR. .... $180-$200
4 STENO.-CLERKS—D'town .... $140-$160
1 TYPIST-ACCT'S. PAYABLE BKKPR. .... SAL. OPEN
2 TYPISTS—5-DAY .... $150-$155
BLACKWELL PERSONNEL SERVICE
1515 CANDLER BLDG. MA. 7020.

Help Wanted—Female 30

(EXCEPTIONAL)
(OPENINGS)
BEGINNER STENO.
$150
5-day, 32-hour week. Fine offices.
BEGINNER STENO.
$160
5-day, 40-hour week. Well located.
RECEPTIONIST-TYPIST
$160
5 days. Rapid. Accurate. Responsible.
(MANY OTHERS)
The Private Employment Service
"For the Better Applicants"
215 LOEW'S THEATER BLDG.
(Kindly Use Stairway in Theater Ent.)

RICH'S
Has Opening for Experienced
STENOGRAPHERS
Many Employee Benefits Including 5-Day Week
RICH'S

VERY DESIRABLE POSITION for capable young woman, with some fire insurance experience. Knowledge of shorthand not necessary. Present duties include Dictaphone and general office work. Excellent opportunity for someone willing to study Inland Marine Insurance and train for assistant in newly opened Inland Marine dept. of a leading fire insurance company. 5-day wk. Apply 539 Hurt Bldg.

BILLING CLERK—5 days, (Company pays fee) $150
MAIL CLERK—Typing helpful; 5 days. Start $120
TYPIST—Learn bkpg. mach.; single, $150
BURROUGHS Bkpg. Mach. oper., Experienced $165
STENO-SOUNDSCRIBER $175
SECRETARY—5 days $200
HELEN BAILEY PERSONNEL
822 Forsyth Bldg.

PART-TIME STENO, settled, 11 a. m. to 3 p. m. .... Open
BEGINNER STENO,, Lakewood section, under 30 .... $150
ELECTROMATIC BILLER, 20-30, employer pays fee $150
3 TYPISTS, 50 wpm., under 35 .... $150
A-1 Employment Agency
33 P'tree Arcade CY. 7603

STENOGRAPHER
VERY DESIRABLE position for capable young stenographer, age 21 to 35. Work in new, modern, air-conditioned office. 5-day week. Salary starts at $172 mo. with excellent opportunity for advancement. Permanent. State age, experience, telephone number. Replies confidential. Address B-66, Constitution.

YOUNG LADY, AGE 20-28
TRAVELING position, experience unnecessary. Dignified, permanent position with national concern. Best of character well groomed, free to travel extensively and start work immediately, essential. Start $40 week plus bonus, travel expenses paid. Apply in person after 1 p. m. Thursday. Mrs. Hardaway, Hotel Robert Fulton.

STENOGRAPHER
VERY DESIRABLE position for capable young stenographer, age 21 to 35. Work in new, modern, air-conditioned office. 5-day week. Salary starts at $172 mo. with excellent opportunity for advancement. Permanent. State age, experience, telephone number. Replies confidential. Address B-66, Constitution.

THE Community Christian Church, 180 Moreland Ave., S. E., is conducting a free day nursery to assist working mothers regardless of church affiliations. Nurses and helpers are specially needed to care for babies aged 1 month to school age. If you will volunteer a few hours' work please call Rev. Emmett A. McNabb, LA. 5417 or AT. 4820.

MAKE EASY MONEY ALL YEAR! Sell every-day all-occasion greeting cards. Stunning 15-card "Lilac" assortment. You make 50c cash profit on fast $1 seller. Gift wraps, personal stationery, 12 other assortments, retail low as 60c. Experience unnecessary. Get samples on approval! ARTISTIC, 944 Way, Elmira, N. Y.

Power Machine Operators
TO MAKE pants for men and boys. Only experienced need apply. Steady work, high piece rates. Paid insurance, holidays and vacations.
MARCUS LOEB & CO., INC.
127 Trinity Ave., S. W.

George Muse Clothing Co.
P'TREE, WALTON & BROAD STS. ATTRACTIVE YOUNG LADY TO SELL LADY'S SPORTSWEAR. PERMANENT POSITION. DRAWING ACCOUNT AND COMMISSION. APPLY MR. WORKSMAN, SIXTH FLOOR.

SALESLADY WANTED, BETWEEN AGES 22 AND 32, BY LARGE RETAIL CHAIN ORGANIZATION, TO SELL LADIES' READY-TO-WEAR. GOOD APPEARANCE, PLEASING PERSONALITY ESSENTIAL. APPLY IN PERSON. ROBERT HALL CLOTHES, 435 W. PEACHTREE.

SALESLADIES
EXPERIENCED—Sportswear, lingerie and dresses. Excellent salary, plus commission and bonus.
MILLER'S
77 WHITEHALL ST.

SECRETARIES — Exceptionally worthwhile positions IMMEDIATELY AVAILABLE for QUALIFIED Stenographers who seek substantial, pleasant connections.
THE PRIVATE EMPLOYMENT SERVICE
"For The Better Applicants"
2nd Floor—Loew's Theater Bldg.

WAITRESS
AGE 20-28. Transportation, home furnished. 8 p. m.-4 a. m. No Sundays. Good tips and $18 week.
HOTEL & REST. EMP. AGENCY
44½ Marietta St. Room 332

STENO-TYPIST—25 to 30. Shorthand and general office work necessary. 5½-day week. Position permanent. Old-established Atlanta firm. Opportunity for advancement. Salary $160 month. Phone LA. 6441 or apply 702 Whitehall St., S. W.

NATION WIDE EMPLOYMENT SERVICE
YOUR FRIENDLY and competent EMPLOYMENT SERVICE. Excellent openings every day for qualified applicants.
NATION WIDE EMPLOYMENT SERVICE
1214 First National Bank Bldg.

IMMEDIATE opening for secretary between 25 and 40, with initiative and ability; must know shorthand; permanent 40-hour week. Apply Atlanta Chapter, American Red Cross, 848 Peachtree St., N. E.

STENOGRAPHER-CLERK — Age 20-30, for work in personnel office of large corporation, West End section; excellent working conditions, 40-hr. week. Address Personnel Manager, P. O. Box 4298, Atlanta, Ga.

Clark, Fries & Assoc., Inc.
WE WILL be open Thursday night until 8:30.
315 CANDLER BLDG.

A DIGNIFIED CAREER for women with ability to talk to groups. Sales experience helpful. Complete training given. No investment. For information call Mrs. Frisbee, AL. 3204.

OPENING for experienced file clerk-typist. Between 25 and 40. Permanent. 5-day wk. Atlanta Chapter of American Red Cross, 848 Peachtree St., N. E.

SPLENDID opportunity. To beat high cost of living, doing part-time work. Phone Mrs. Elrod, VE. 0861, for appointment, Wednesday, Feb. 25, only.

AVON needs sales representatives in East Point, College Park, Hapeville. Call Mrs. Willie Boles, Hampton Hotel. Phone LAmar 7746.

WANTED—Attractive hostess with some exp.; good salary, splendid working condition. Belmont Steak House, 98 Luckie St.

EXPERIENCED STENOGRAPHER immediately. Permanent position. Call in person. YMCA, 145 Luckie St., N. W.

GENERAL OFFICE WORK, including typing. Apply in person to Mr. Miller, Stoddard, Inc., 713 West Peachtree.

PLAXICO PERSONNEL, AT. 7591
665 W. P'tree, back of Fox Theater
DICTAPHONE OPER., exper., 5-day $185

STENOGRAPHY comptometer, bkkpng., English Day, evening classes. Marsh Business College, 755 P'tree, VE. 9613

HOTEL, CLUB, INSTITUTIONAL JOBS
SPECIAL SERVICE BUREAU
803-4 Forsyth Bldg. LA. 0461

CLERK—for general office work, some typing. See Miss Phillips Tues. 302 Rhodes Bldg. 78 Marietta St., N. W.

RAPID TYPIST, Ediphone experience preferred. Good starting salary, 5-day, 40-hour week. CY. 8511, Ext. 33.

CAPABLE bookkeeper with typing exp. character and bus. references. Ans. own handwriting. B-292, Constitution.

3 WOMEN to sell Thrift books. Earn $10 to $20 day. Everyone a prospect. Apply 184 Garnett St., S. W.

SOUTHERN EMPLOYMENT
408 WALTON BLDG.

EXPERIENCED laundry marker and checker. Mr. Henderson, Model Laundry, 409 Houston St., N. E.

COMPTOMETER operator; some typing required; age 21 to 38; 5-day, 40 hour week. CY. 8511, ext. 33.

WANTED—Exp. cashier; good salary and splendid working conds. Belmont Steak House, 98 Luckie St.

COUNTER GIRL for laundry. Call office. Kelly's Laundry, 683 Blvd., N. E., VE. 9616.

WANTED—Exp. waitress. Exc. tips. App. 98 Luckie St., Belmont Steak House.

A-1 EMPLOYMENT AGENCY
33 Peachtree Arcade—CY. 7603

Help Wanted—Female 30

ADVERTISING Agency wants nonprofessional, smartly dressed models for photographs. Send snapshot with name, address and age. P. O. Box 2112, Atlanta, Ga.

NURSE-HOUSEKEEPER, 20-45, exp. with children, to live in home. $20 per week. CH. 0761.

Help Wanted—Male 31

G. M. C.
REQUIRES SERVICES OF
EXPERIENCED
TRUCK SALESMAN
TO SELL ATLANTA TRADE
SPLENDID OPPORTUNITY
HIGH EARNINGS
APPLY
G. M. C. Truck & Coach Div.
GENERAL MOTORS CORP.
231 Ivy St., N. E.

SALESMEN
BLDG. MATERIALS—
Age 30-45 .... $8,000-$10,000
PHARMACEUTICALS—N. C., S. C. and Va. territory .... $3,200+Bonus
WHOLESALE SALESMAN—
Florida territory .... $4,000 Up
PHOTOGRAPHIC SUPPLIES $8,000
SALESMAN—Electrical engineering background .... $4,800+Exp.
INDUSTRIAL SALESMAN $3,800
APPLIANCES $4,000
FURNITURE $8,000
86 SALES POSITIONS—Open for immediate interview ...... $4,000-$12,000
APPLY TUESDAY—FRIDAY
9 A. M.—3 P. M.
NO PHONE CALLS
Atkins Personnel Service
417-20 PETERS BLDG.

$100 TO $300 PER WEEK
If You Can Sell
I NEED a hard-hitting one-call specialty salesman for our organization here in Georgia. Successful exper. in investment contracts, business services, securities, health and accident insurance, advertising or similar specialties helpful. Our men absolutely earn from $100 to $300 per wk. Can offer exceptional opportunity to man with above-average ability. Guarantee plus commissions. Automobile necessary. Apply only by phone for appointment. Personal interview will be arranged. Call Walter R. Matthews, Ansley Hotel or WA. 1546, Feb. 23, 24, 25 only.

RICH'S
Has Opening for Experienced
GARMENT MARKER
Must Have Knowledge of Fitting and Tailoring
RICH'S

SALESMAN
AUTOMOTIVE
EQUIPMENT
LARGE, well-established midwestern manufacturer of automotive lighting equipment has opening for salesman who knows automotive jobbers and trade. Headquarters in Atlanta. Covering Southeastern States. Must have car. Good salary, expenses and bonus. All replies confidential. Include address and phone number. Box F-1942, care Constitution.

RICH'S
Has Need for
Furniture Wood Frame Repairman and Refinisher
RICH'S

Watchmaker
EXPERIENCED watchmaker for jewelry store in large Tenn. City. Must be fully qualified to handle all types of work, no trainees or beginners. Salary above average. Pleasant working cond. Give complete information in first letter. Address B-291, Constitution.

SALESMAN—NATIONAL DRUG CO.—SOME COLLEGE PREF. CAR NEC. TRAIN 6 WKS. IN CALIF. TRAVEL S. E. TERR. TOP SAL. & EXP.
2 CITY SALESMEN .... SAL. $200 UP
3 SALES TRAINEES—AGE 20-30. $150 & EXP.
3 SALESMEN—TRAVEL S. E. PLASTIC CO. .... COMM.
BLACKWELL PERSONNEL SERVICE
1515 CANDLER BLDG. MA. 7020.

WANTED—FIRE AND CASUALTY INSURANCE MANAGER
MUST HAVE AT LEAST 5 YRS. EXPERIENCE AND GOOD WORKING KNOWLEDGE OF FIRE, AUTOMOBILE AND INLAND MARINE INSURANCE. BEGINNING YEARLY INCOME $5,000 AND UPWARD. HOSPITALIZATION, GROUP LIFE AND PENSION PLAN BENEFITS AVAILABLE. WRITE FULL QUALIFICATIONS, ETC. ALL REPLIES CONFIDENTIAL. ADDRESS N-95, CONSTITUTION.

SALES EXECUTIVE
EXPANDING national concern needs 2 men to train for managerial positions, $4,200 to $9,000. If you are interested in rapid advancement, higher earnings, security, have car and are a diligent worker come in and talk it over. Personnel Manager, 157 Luckie St., 2nd flr.

BOOKKEEPER-GENERAL LEDGER, experienced $275
AUDITOR, insurance exper., sal. open
MAP DRAFTSMAN .... $300-$375
OFFICE BOY, 17 years old $129
IF YOU are qualified for any type of office work, for immediate results, register with
Accredited Personnel Service
703-04 William-Oliver Bldg. LA. 2056

WANTED immediately, hard-hitting high-class traveling specialty salesman for old line nationally advertised products. Prefer man not over 40 years of age and must have had at least 3 years successful sales experience. Must have automobile and be ready to get into immediate production. Unless you are capable of earning as a minimum $5,000 or $6,000 a year net please do not reply. Box F-1941, Constitution.

Help Wanted—Female 30

This WEEK
Artistic
BEAUTY COURSE
AT REDUCED RATES
Apply in Person
MARCH CLASS FORMING
ARTISTIC BEAUTY INSTITUTE
5½ Auburn Ave.
"South's Largest Beauty School"

Help Wanted—Male 31

WANTED—SALESMEN
Age 28-35, to travel Alabama, Georgia, Florida, North Carolina, South Carolina, Kentucky, for concern manufacturing internationally known products used and sold by Tire and Repair Industry and Oil Companies. Contacts Oil Companies, Tire Companies and Automotive Jobbers. Must give best references. Generous salary plus annual bonus and all traveling expenses. Concern established 35 years. Box F-1944, care Constitution.

Help Wanted—Male 31

(SOUTHERN)
POSITIONS with FUTURE
IMMEDIATELY AVAILABLE
CHEM. ENG.—Production trnee. .. $3,300
SALESMAN—Stationery Draw $325+$5,000
ENG. GRAD.—20-35. Sales trnee. +$3,600
COL. GRAD.—20-35. Sales trnee. .. +$3,600
SALES SPVR.—Flour exp. .. $4,000-$5,000
SALES ENG.—Machinery .... +$4,500
SALES ENG.—Bldg. Mtls. $3,400
SALES TRAINEE—Sal.-Exp.-Bns. $2,400-$3,800
SALES ENG.—28-33. Car furn. $4,200
CONTACT MFRS.—Base $400 .... $10,000
SALESMAN—30-40. Adv. exp. .... +$4,000
CITY SALES—Bldg. Mtls. .... +$3,000
SALES TRAINEE—Single, 20-30 .. +$3,000
INDUSTRIAL ENGINEERS .. $3,400-$4,800
MEDICAL DETAILERS .... +$3,000-$3,900
FOREMAN—Metal processing exp. $3,000
FOREMAN—Glazier $3,500
FOREMAN—Tool-die maker .... Open
STENOGRAPHERS (4) ...... $2,100-$3,000
HIGH GRAD.—Clerical trnee. $1,500
MANY OTHERS
(Do Not Phone)
The Private Employment Service
"For the Better Applicants"
215 GRAND THEATER BLDG.
(Kindly Use Stairway in Theater Ent.)

RICH'S
Sewing Machine Department Needs Young Man for
SALES AND SERVICE
Must Have Pleasant Personality and Some Mechanical Aptitude
Must also have car.
RICH'S

CREDIT MAN
WITH general office experience. Prefer credit experience. National organization. Good pay with opportunity for advancement.
Pioneer Employment Agency
CY. 7477

EXPERIENCED salesmen, capable of buying and selling new and used cars at a profit. If you possess the ability necessary to fill the job, there is a big future for you with one of the larger automobile firms of Atlanta. Interview arranged by phone only. Frank Graham Co., VE. 0701.

Superintendent Wanted
WANTED—Superintendent for modern clothing manufacturer located in North Georgia. Prefer experienced man. Give age, education, full work history and salary expected. Address B-73, Constitution.

Appliance Store Manager
MUST be well experienced and capable of hiring and directing salesmen (HOT-POINT LINE). We offer to the right man the best working arrangement to be had in the appliance field.
J. R. MANOE CO., 3050 Peachtree Rd.

SALESMEN (2) 25 to 40 years. Sales exp. helpful. National organization. Will train for manager. Must work with manager in field for one month in Georgia and Tennessee. Car essential. $60 to $150 while learning. See Mr. Kilgore, 157 Luckie St., Second Floor.

SHIPPING CLERK—High school grad., related exp. .... OJT
GEN. OFFICE—18-23; H. S. grad, good background .... Open
A-1 Employment Agency
33 P'tree Arcade CY. 7603

ATLANTA PLACEMENT SERVICE
210 Gazette Bldg., 44½ Marietta St., N. W. Tel. CY. 6886
YOUNG MEN
TO TRAVEL locally, also Florida, Puerto Rico, California, and return. Expenses advanced. Transportation furn. Liberal compensation. Nationally known plastic concern. Apply Mr. Kates, Robert Fulton Hotel.

PLAXICO PERSONNEL, AT. 7591
665 W. P'tree, back of Fox Theater
TYPOGRAPHICAL Draftsman, exp. or inexp. .... $200-$350
POSTING CLERK, beg., H. S. bookkeeping courses .... Salary Open

WANTED—MAN. Good personality, for outside contact work. Must be sober, honest, reliable and have automobile. Guaranteed drawing account. Monthly bonus on sales. Apply in person to 14 Tenth St., between 9 and 10 a. m.

BOYS or veterans under 25, neat, travel, assist manager, nationally known company; leaving this week for Florida, Cuba and Porto Rico. Perm., well paying position. All expenses advanced. See Mr. Cooper, Robert Fulton Hotel.

WANTED LAYOUT DRAFTSMAN, Automotive Experience, Excellent Opportunity with rapid growing concern in South. Communicate with C. W. Christman, Keller Motors Corporation, Huntsville, Alabama. Phone 3064.

SALESMAN to sell beverage coolers in Atlanta area. Previous experience in similar line required. Salary and Commission basis. Must operate own car. Apply Canada Dry Ginger Ale, Inc. 1910 Murphy Ave., S. W.

WANTED IMMEDIATELY first-class mattress maker. Must be honest and sober. Modern shop, excellent working cond., good pay for right man with speed at first-class work. N-86, Constitution.

WANTED — FIRST-CLASS MAINTENANCE ELECTRICIAN, INSIDE WORK. PERMANENT JOB. APPLY SOUTHERN WIRE & IRON WORKS, 441 MEMORIAL DR., S. E.

WANTED—Laundry route men; must be experienced and steady workers; good jobs for reliable parties. If you drink, do not apply. Royal Laundry, 434 Simpson St.

WANTED, salesman and collector for installment accounts. Must have ref. and car. Salary and commission. CR. 5557, Sunday and nights, Clarkston 5192.

EXPERIENCED
MOULDING and sticker operator. Exc. opportunity. VE. 0924, 968 P'tree St.

SALESMAN WANTED—Young man; must be experienced in men's clothing; only those capable need apply. Brooks Clothes, Inc., 56 Peachtree.

SOLICIT applications from top-level salesmen for leading bag manufacturers Southeastern territories. Apply Box No. F-1952, care Constitution.

PARKS-CHAMBERS needs salesman for Boys Dept. Young man with selling experience preferred. See Mr. Camp, third floor, 41 Peachtree.

MAN WANTED for Rawleigh business. Sell to 1,500 families. Write today. Rawleigh's, Dept. GAB-320-SA, Memphis, Tenn.

FIRST-CLASS grill men for steady employment. Good pay with vacation, 6 days week. 108 N. Main St., East Point.

AIR CONDITIONING
Study a low-cost I. C. S. Course
I. C. S., 205 Haas-Howell Bldg. WA. 1786

THE SERVICE CENTER
44½ Marietta, Rm. 203. CY. 8384; LA. 4043
STENO., 20 to 25, downtown .... $237 mo.
USHERS: 6-10:30, $17. Apply Drive-In Theater after 6 p. m.

DISTRICT MANAGERS
Store Supervisors
Wanted for Florida territory and other Southern territory by established chain store organization.
Experienced in supervisory work in ladies' apparel field required.
Write, giving details of background, experience and financial arrangements desired, to
Personnel Director
Ralph Miller, Inc.
505 8th Ave., N. Y. C., N. Y.

MANUFACTURERS SALES REPRESENTATIVE
Established Midwest manufacturer of nationally advertised home building specialties has attractive opportunity for sales representative calling on building supply and harware dealers in State of Georgia. Outstanding products, dealer sales helps, volume, building and home owner demand. Capable man who gives active and thorough coverage will receive territory on profitable commission basis.
Write full qualifications to Box F-811, Care Constitution

ANIMAL ANTICS

"No, thanks—I seldom touch the stuff!"

OFF THE RECORD
By Ed Reed

"It was nice of your wife to pitch in like this."

Help Wanted—Male 31

WOOL presser with cleaning exp. Must be fast and accurate. Dixie Cleaners and Laundry. 768 Murphy Ave., S. W. RA. 6426.

HOTEL CLUB, INSTITUTIONAL JOBS. SPECIAL SERVICE BUREAU 603-4 Forsyth Bldg. LA. 0461

HOTEL CLERK—Medium-sized hotel. Age between 40 and 55. Experienced, sober. Address W-225, Constitution.

WANTED—One experienced sheet metal worker for inside and outside work. Apply 130 Edgewood Ave., N. E.

GRILL AND SODA MAN, must be sober. Apply in person. 1061 Ponce de Leon. Mr. Badore, Plaza Pharmacy.

COUPON salesman—Free to travel; average commission, $60 to $75 wk. 30½ Broad St., S. W.

DIGNIFIED sales work for men between ages 25 and 55. Car. Call MA. 5885.

YOUNG man, 20 to 30, for parts dept. and shipping. Address B-19, Constitution.

FOR BETTER OFFICE POSITIONS, register Executive Service Corporation.

WANTED—Mechanics for heavy duty machinery. Call Richards, CR. 2616.

MEN WITH CARS, able to meet public. Address B-71, Constitution.

Help—Male and Female 32

2 STENOGRAPHERS .... $165 Up
3 TYPISTS .... $120 Up
1 SECRETARY .... $175 Up
1 BKKPR., general ledger .... $175 Up
1 PASTRY COOK .... Open
Pioneer Employment Agency CY. 7477

ELDERLY COUPLE or man wanted to live on farm. Unlimited acres; 2 farms and 1 or 2 rooms. For information call Edith, DE. 9244, between 1 and 8 p. m. References.

JOHN W. TALIAFERRO & Assoc., Personnel Management Counselors, 528 Western Union Bldg.

Help Wanted, Instructions 34

PRACTICAL ELECTRICITY
MOTOR REPAIR—ELECTRICAL APPLIANCES
Refrigeration—Air Conditioning
SERVICE MAINTENANCE AND INSTALLATION TRAINING
COMMERCIAL TRADES INSTITUTE
300 South 20th St., Birmingham, Ala. Veterans Inquire About GI Training

BODY AND FENDER REBUILDING
AUTO MECHANICS
PRACTICAL SHOP TRAINING
ATLANTA MOTIVE TRADES INSTITUTE
254 Ivy St., N. E. Atlanta, Ga. Veterans Inquire About GI Training

HIGH SCHOOL
COMPLETE your H. S. at home in spare time with American School; texts furn. No classes; diplomas; booklets free. Dept. "C. A." P. O. Box 1998, Atlanta.

Business Opportunities 50

EXCELLENT OPPORTUNITY
for a man with experience to buy a modern, attractive business that will earn a good sum annually.
New building in the heart of an active Peachtree business development. Lease for nearly 10 years. Clean stock of electric goods, radios, records, paints, hardware and kindred lines. Nationally known brands of high quality.
It will take between $18,000 and $20,000 to buy the entire stock, at inventory, fixtures and lease.
A most unusual opportunity for a "live wire" to buy a profitable business.
Address H-115, Constitution

Money To Loan 52

SIGNATURE LOANS by Equitable CREDIT CORP
23 AUBURN AVE., N. E.
The Number to Call LA. 4747
When You Need Money
$25 – $50 – $75
$100 up to $500
At Once!
★
Reasonable
Lenient ● Confidential
'On Just Your Signature'
LOAN SERVICE

Constitution Want Ads Are Clean—So They Can Be Seen

Sit. Wanted—Female 40

FOR better applicants, call CY. 7477. PIONEER EMPLOYMENT SERVICE

TEMPORARY STENOGRAPHER VE. 1671

YOUNG woman desires work in Decatur. 5 days. Call CR. 3318.

Situations Wanted—Male 41

VETERAN—Evening college student, in accounti[ng]; experienced pay roll and distribution, general office and billing. Frieden and Marchant Calculator; average typist and fast on 10-key adding machine. DE. 5394.

FARM and herd mgr. wants position. Life exp. with pure-bred Guernseys. College graduate, married, unconditional refs. Write full particulars. Address W-223, Constitution.

WANTED—Exp. night chef. Good salary. Apply 98 Luckie St. Belmont Steak House.

Help W'td—Female—Col. 42

GEORGIA STATE EMPLOYMENT SERVICE
HAS ORDERS FOR
COOKS, MAIDS
PART TIME and full time. Good pay, good hours. No fees. Apply to
GEORGIA STATE EMPLOYMENT SERVICE
79 Marietta Street, N. W.

EXTRA COOK wanted for hotel dining room serving 2 meals day. Only those with experience and proven dependability need apply. If interested apply in person to Mrs. Dunn, Briarcliff Hotel Coffee Shop, 1050 Ponce de Leon Ave, N. E.

GIRL wanted for position of 2nd salad girl. Experience preferred, but not necessary. Evening hours only. Apply in person to Mrs. Dunn, Briarcliff Hotel Coffee Shop, 1050 Ponce de Leon Ave., N. E.

COOKS, maids, waitresses, dishwashers, elevator operators, public maids, steamtable, salad and bus girl, short-order needed. Apply 865½ Hunter, N. W. Acwood.

FIRST-CLASS shirt machine operators. Top pay, plus weekly bonus. Crystal Laundry, 310 Angier Ave., N. E. Take 6-Amsterdam bus, get off at Bedford Pl.

NURSE-MAID to live on. Small home, $18 week. Write, giving age, references and where you can be reached. 1753 Pineridge Dr., N. E., Atlanta, Ga.

MAID-NURSE for general housework. Must like children. No washing or ironing. Health card and references required. Good salary. AT. 5952.

WANTED—Competent maid-cook for good position. Prefer some one to live in. Salary $20 wk. Apply 1229 East Rock Springs Rd., N. E.

RELIABLE experienced maid-nurse. Sleep in 2 nights week. Must like children, have good references and health card. Call VE. 3349.

EXPERIENCED cook-housekeeper. Settled, dependable, pleasant. References, health card, $20. CH. 1793.

PERM. POSITION for exp. cook-maid. Off all Sat., half Sun. $15. Refs., health card. CH. 9389.

WANTED good cook. Good salary. Place for couple to live in. Ref. required. CY. 2142.

EXPERIENCED maid, general housework, live on lot. CH. 2327.

Constitution Want Ads Are Clean—So They Can Be Seen

Money To Loan 52

53,000 GEORGIA CUSTOMERS RECOMMEND
NORTH AMERICAN
QUICK—CONFIDENTIAL
LOANS
We meet new friends through the friends we've met. Our customers recommend their friends.
$50 TO $2,500
NORTH AMERICAN LOAN & THRIFT
30½ Broad St., S. W. CY. 1621
Near Alabama Street
3½ Edgewood Ave. CY. 2571
Right at Five Points

a LOAN from us can be arranged quickly
only YOU will know
Loans up to $2000
COMMUNITY Loan & Investment CORPORATION
DOWNTOWN
Room 218, Grant Bldg., 2nd Fl., Forsyth & Walton Streets, N.W. WAlnut 2046
Room 207, Connally Bldg., 98 Alabama Street, S.W. Telephone MAin 1308
MARIETTA-BANKHEAD
Second Floor, Fischer Building, 745½ Marietta Street, N.W., Entrance on Ponders Avenue. Tel. CYpress 7346
WEST END
2nd Fl., 622½ Lee St., S.W. Opposite Winge's Cafe. Telephone AMherst 4581
Community Investment Certificates Pay 3% Per Annum

Help W'td—Female—Col. 42

COOK and general servant. Family of 3 adults. Small apt., good pay. Only exp. need apply. 1017 St. Charles Ave., N. E., Apt. 8.

EXCELLENT cook-maid. Live on. No laundry. Excellent salary. CH. 9627.

WANTED—Experienced kitchen help. Apply 224 Ponce de Leon Ave., N. E.

GOOD COOK and housekeeper. Must stay 1 or 2 nights wk. CR. 1211.

GENERAL housework—Part time. 326 Atlanta Ave. S. E., Apt. 2.

EXPERIENCED MAID. General housework. 413 North Ave., N. E.

MAID-COOK for guest home. 11 a. m. to 7 p. m. Refs. DE. 6393.

Help W'ted—Male—Col. 44

EXPERIENCED waitress wanted for hotel dining room serving 2 meals day. Only those with good record and clean habits need apply. See Mrs. Dunn in Briarcliff Hotel Coffee Shop, 1050 Ponce de Leon Ave. N. E., after 10 a. m. Do not phone!

CHEF-COOK
HAVE opening out of town for responsible man. Refs. required. Salary, $50 a wk. and transp.
HOTEL & REST. EMP. AGENCY
44½ Marietta St. Room 332

HALL MEN wanted in housekeeping department of large hotel. Age 18-40. Must have clean record and good references. Apply in person to housekeeper, Briarcliff Hotel. 1050 Ponce de Leon, N. E.

WANTED — LABORERS NOT AFRAID OF WORK. INSIDE WORK. CHANCE FOR ADVANCEMENT. SOUTHERN WIRE & IRON WORKS, 441 MEMORIAL DR., S. E.

MAN for yard work and light farming. House on premises if desired. Call Mr. E. A. Allgood, CH. 3623, Route 11, West Paces Ferry Road.

WOOL presser with cleaning exp. Must be fast and accurate. Dixie Cleaners and Laundry, 768 Murphy Ave., S. W. RA. 6426.

THE VARSITY NEEDS 15 CURB BOYS $40 WEEK OR BETTER. DAY OR NIGHT WORK. 61 NORTH AVE

50 CONSTRUCTION LABORERS wanted 40 hours per week 85c per hr Apply 143½ Auburn Ave., N E.

EXPERIENCED dishwasher, no night or Sunday work. 101 Marietta St. Bldg. Soda Fount.

EXPERIENCED fish dresser. Experienced chicken dresser. AM. 2177. 865 Hunter St., N. W.

BUSBOY WANTED — Clean and nice-looking. Sundays off. French Cafe, 87 Fairlie.

WANTED—Exp. night chef. Good salary. Apply 98 Luckie St. Belmont Steak House.

Wanted—Plasterers. CR. 6931

CURB BOYS wanted. Lee's Drive-in, cor. Spring and 14th St.

Help, Male-Female—Col. 45

ELEVATOR OPERATOR .... $21 Week
2 HOUSEMEN .... $24 week
POTWASHER, male .... $22 week
DISHWASHERS .... $22 week
HOTEL & REST. EMP. AGENCY
44½ Marietta St. Room 332

COOKS, maids, janitors, chauffeurs, etc. Crute Employment Agency, 100 Decatur St., S. E. WA. 9486.

COUPLE to work on small farm. Woman to work inside, man outside. Refs. required. CH. 4780.

Sit. W't'd—Female—Col. 46

EXP. pastry cooks desire work tearoom, maid, business couple. LA. 7467.

PRACTICAL NURSE AVAILABLE AM. 3371

GIRL wants night work. WA. 1086, ask for Mable.

2 DAYS work. Tues. and Thurs. Call AL. 0945-J.

Sit. Wanted—Male—Col. 47

CEMENT block work, walls, basements dug, yards made. WA. 0079, Ed.

Business Opportunities 50

QUICK RETURN!
"LAUNDERETTE" self-service laundry store gives quick return on small investment in own business. Meet company representative personally and get details on immediate opportunity. Little as 15% payment on equipment, balance 2 years. Complete equipment includes Bendix commercial washers, dryers, heaters, softeners, etc. Operating plan, training furnished. Call Mr. Fred Forman, 36 Fifth St., N. W., ATwood 8916. Or write Telecoin Corp., 12 E. 44th St., New York 17, N. Y.

HIGHWAY 41
2½-MILES from Hapeville at Conley Jct. New cement grocery store, fully equipped and stocked; 5-rm. house adjoining, with trailer camp and 100-ft. railroad siding in rear. $15,000. Also small 4-rm. house and work house on lot 100x275 with both highway and railroad siding. Priced right. Call Jimmie Parks, res., AM. 5838 or office, CY. 6281, Monday.
Greene-Parks Realty Co.

5-AND-10c STORE
LOCATED in COLORED section. Stock and fixtures. $9,500, or will take inventory less 30%. Owner has other business.
West End Business Brokers
Residence, RA. 8331 — Office, AM. 8332

GROCERY-MEAT MARKET
WELL STOCKED, all fixtures in perfect condition. Located in West End residential section. 1947 sales approximately $100,000. Open for inspection any time
West End Business Brokers
Res. RA. 8331 Off. AM. 8332

CAFE OPPORTUNITY
WILL lease a good corner cafe. No competition, wonderful spot. It takes $500 cash—$200 one month's rent, $300 for stock. Unless you have the cash and mean business, please stay off. 322 Glenn St. between 9 a. m. and 6 p. m.

WHOLESALE DISTRIBUTING BUSINESS SHOWS 35% gross profits. Approx. $80,000 to $100,000 sales in 1947. Books open for inspection. Shown by appointment only. As owner does not want sales force disturbed.
WEST END BUSINESS BROKERS
AM. 8332 RA. 8331

ON HIGHWAY 41 South of Hapeville; completely equipped restaurant and filling station with living quarters for 2 families. Shown by appointment.

3-RM. LIVING quarters with retail fruit and produce bus. on Hwy. 41. Good going bus. at bargain. Immed. poss. DAVIDSON REAL ESTATE, CA. 8443

GROCERY AND MEAT MARKET, stock and fixtures, $2,250; in Center Hills. The price is right; rent, $30 month; long lease.
West End Business Brokers
Residence, RA. 8331 Office, AM. 8332

BROOKHAVEN
ELECTRIC home supplies, every modern electric appliance known. No competition. A money-maker. Attractive display. Will sell at invoice. Rent $60. Owner in hospital. Excl. Staples Real Estate Invest., 3982 P'tree Rd. CH. 3750.

FILLING STATION
PARKING LOT for 70 cars included; downtown location; private lease; equipment in excellent condition. Call
MR. WHEELER LA. 8046

FILLING STATION
FOR LEASE, nothing to buy. One of the prominent South Side thoroughfares; $300 cash required. SOUTHERN BUSINESS BROKERS, 509-10 Chamber Commerce Bldg. Est. 25 years.

Department To Lease
SUITABLE for ladies' shoes or children's wear, in a beautiful modern ladies' apparel shop in Griffin, Ga. Box. F-1953, care Constitution.

DOWNTOWN LOCATION
DOING $250 daily; short hours, long lease, reasonable rent. Call Mr. Wheeler, AT. 2686.
Ewing Brothers, LA. 8046

I AM the inventor of a very valuable machine. I want to contact man for financial aid to organize syndicate and promote a company. I'll be glad to call and explain details. Answer W-224, Constitution.

GROCERY AND MEAT MARKET
EAST ATLANTA—Living quarters. Sales last year average approx. $3,500 per mo
WEST END BUSINESS BROKERS
Res. RA. 8331 Off. AM. 8332

GROCERY STORE
NEIGHBORHOOD store; clean stock; good equipment. Cheap rent, all cash business. Mr. Wheeler. LA. 8046.

$60,000 FIRST-MORTGAGE LOAN wanted on South Georgia plantation. 5% per annum interest, payable biannually, to be amortized in 5 years. Address P. O. Box 295, Thomasville, Ga.

BARBER SHOP—3 chairs. One of the best locations in Atlanta. Good buy for quick sale. Other business interest. Nights and Sunday, call RA. 1595; week days, LA. 9354.

DOWNTOWN HOTEL
57 ROOMS, 45 baths, best location, brick building. Has volume of business to take room capacity. Address V-65, Constitution.

WANTED—Lady partner who can devote full time to refined established business. Half interest, $5,000. Will consider selling all. B-273, Constitution.

CABINET shop for sale. Doing good business. Name withheld for business reasons. If interested write, B-121, Constitution.

NEW filling sta. and equip. for rent. Stand. Prod. Cor. Williams and Baker Sts. LA. 9981; res. HE. 3808-J. A. M. Dobbs.

CLOTHING store and installment accounts. Will sacrifice for 40c on dollar. Half cash, balance on terms. CR. 5587.

BEAUTY SHOP for sale. 2-operator shop. Downtown loc. Owner leaving Atlanta. Must sell at once. CY. 8322.

Business Opportunities 50

EXCEL. produce location for rent in new Farmers' Market. Mr. Bulce, 632 Glen Iris Drive, N. E.

5 AND 10c STORE. Excellent opportunity, near Capitol Homes. Price $12,000. MA. 7921.

To Buy or Sell a Reliable Business CASH BUSINESS BROKERS, WA. 3154.

AAA BUSINESS BROKERS, LA. 4215 Buy or sell thru us. 601 Connally Bldg.

GRADE-A meat market and groceries; reas. priced for quick sale. CY. 9620.

Wanted—Business Opp. 51

STOP!
LOOK NO FARTHER
WE HAVE JUST THE BUSINESS, LARGE OR SMALL, you want and which will stand up under rigid investigation. COURTEOUS SALESMEN will render your PROMPT, EFFICIENT service. WRITE OR PHONE US YOUR NEEDS.
ADVANCE BUS. BROKERS
"A NAME that means a GOOD DEAL" 19½ P'tree at 5 Points
CY. 1220 LA. 6367

WE SELL all types businesses, large and small. Let us sell yours. GLOBE REALTY CO. MA. 3320

WANTED—Good business for sale, any type. Atlanta area. Try us. A. G. BERRY & CO., CR. 2661

BUY or sell through us. West End Business Brokers. 607½ Lee St. AM. 8332.

Money To Loan 52

NEED MONEY?
Any Amount From
$50—$1,000
LOANS
CO-MAKER, automobile, furniture, signature. Automobiles financed or refinanced.
Employees Loan & Thrift Corp.
74 Marietta St., N. W. WA. 5169
Across From Georgia Power Company

EMERGENCY LOANS
$50 to $2,500
WE SPECIALIZE IN QUICK SIGNATURE LOANS
LOCAL LOAN & THRIFT CORP.
72 Forsyth St., N. W. LAmar 0686.

AUTOMOBILE LOANS
WE FINANCE AUTO SALES—REPAIRS AND REFINANCE LOANS
SEE US FIRST FOR LOW COST AND EASY TERMS
LINCOLN DISCOUNT
12 North Ave., N E AT. 3354

LOANS ON DIAMONDS AND JEWELRY
Confidential Service
CENTRAL JEWELRY CO.
141 PEACHTREE CY. 6626

WANTED—To borrow $15,000 on 1st mortgage. 210 acres, 4 houses, 40-acre lake. 17½ mi. from Atlanta. 5½ or 6%. Have good ref. V-34, Constitution.

$25 to $1,000 in 15 Minutes
AUTO, PERSONAL, FURNITURE LOANS
VICTORY LOAN CO.
284 SPRING ST., N. W.

UNIVERSAL AUTO FINANCE COMPANY, 179 SPRING ST., AT CARNEGIE WAY. LA. 0681.

LOANS $60 TO $1,500. SEABOARD FINANCE CORP., 12 PRYOR ST., S. W.

SOUTHERN DISCOUNT CO
LOANS 220 Healey Bldg WA 2756

LOANS, $36 to $5,000. Atlanta Loan Service, 318 Volunteer Bldg. WA. 5550.

CROWN FINANCE CO.
108 Spring St LA. 0411

LOANS—$60 to $1,000. Southern Saving Bank, Inc., 6 Pryor St., S. W.

GENERAL FINANCE & LOAN CO. 412 Peachtree St.

Loans on Real Estate 54

CHEAPEST rates and easiest terms. GEO. A. CAMPBELL, MA. 6938 502 Chamber of Commerce Bldg.

LOAN—Sub. acreage, impr. lots. Quick action. WA. 0627. Ralph B. Martin Co.

REAL ESTATE LOANS—Horace Holleman, 1206 Rhodes-Haverty Bld. LA. 0491

HOME BUILDING & LOAN ASSN. 33 Forsyth St., N. E. MA. 9932

Livestock 55

AUCTION
CATTLE SALE every Wednesday 12:30
Horse and Mule Sale Every Monday 10 A. M.
ATLANTA COMMISSION CO.
NATIONAL STOCK YARDS
VE. 2727, VE. 4796 OR HE. 5663

BLACK MARE horse 9 yrs. old, weighs approximately 12 or 13 hundred pounds. Guaranteed to work anywhere. Practically new one horse wagon with harness with all plow tools for $300. CY. 3758 after 5 p. m.

TWO CATTLE SALES WEEKLY, TUESDAY AND THURSDAY, 12:30. RAGSDALE-LAWHON COMMISSION CO NATIONAL STOCK YARDS, ATLANTA

Poultry and Game 57

CHICKS THAT LIVE
ALL LEADING BREEDS, 100% blood tested for Pullorum. Write for our free catalogue and lowest prices.
GEORGIA STATE HATCHERY
128 Forsyth St., S. W.
WAlnut 7114

BABY CHICKS — Excellent breeding, rigidly culled, Pullorum passed. Low mortality, quick growth. Twenty years experience. Prices and circular upon request.
Georgia Permit No. 78-63
ELLISON'S HATCHERY
SCOTTSBURG, INDIANA

SPECIAL PRICE ON BABY CHICKS—$9.95 per hundred. Barred Rocks, White Rocks, New Hampshires and Rhode I. Reds. Order now. Mail postcard for free catalog describing our chicks.
SPALDING HATCHERY
BOX 17, GRIFFIN, GA.

WRITE now for new circular and Spring prices. Booking orders for immediate and Spring delivery. Durr-Schaffner Hatchery, 209 Peters St., S. W. Box C, Atlanta 3, Ga. Phone CYpress 4883.

FINEST quality baby chicks. Your choice of breed, $8.95 per 100. We ship C. O. D. and guarantee quality. Black's Poultry Co., Dept. K, Box 44, Columbia, S. C.

CERO blood-tested baby chicks. Feed and supplies.
BLUE RIBBON HATCHERY
111 and 215 Forsyth St., S. W.

$ MONEYMAKER CHICKS $
SOUTHEASTERN HATCHERIES
139 Forsyth St., S. W., Atlanta, Ga.

Dogs and Puppies 58

DACHSUND pup, less than one year old. Wonderful pet. $25. MRS. MOULSON, AT. 8608 off., or CH. 8021 res.

PERFECTION DOG FOODS
COTTONGIM SEED CO., 97 BROAD ST.

COLLIES, Cockers, Shepherds, $20 up. Others, reas. 2139 E. Lake Rd. DE. 0392.

Miscellaneous for Sale 68

HORNE DESK & FIXTURE CO.
OFFERS
RECONDITIONED OFFICE FURNITURE
DESKS
22 Refinished 60" flat-top desks.
12 Refinished 42" salesman desks.
18 Refinished typist desks.
TABLES
17 Reconditioned office tables.
CHAIRS
85 Excellent condition office chairs, straight or revolving.
FILES
12 Steel legal size 4-drawer files.
3 Steel insulated fire files.
14 Wood letter and legal files.
SAFES
4 Used safes, various sizes.
USED FURNITURE DIVISION
HORNE DESK & FIXTURE CO.
57 Pryor St., Northeast

SMOOTH ROOFING, $2 Roll
90 LB. SLATE ROOFING .... $2.75 roll
210-LB. T. B. SHINGLE .... $5.95 sq.
BRICK SIDING, $3.25 SQUARE
BATH TUBS, SHOWERS, SINKS AND CABINETS, AUTOMATIC WATER HEATERS, MEDICINE CABINETS, SASH, DOORS, STEP AND EXTENSION LADDERS
JACOBS SALES CO.
WA. 9538 45 Decatur St. WA. 2876

WATER PIPE, 63 FEET; BUILT-IN FLOOR TUB, COMMODE, WASH BASIN
with faucets, strainers, supplies, trap etc.
ALL OF ABOVE FOR $151.50
BUILDERS HARDWARE CO.
162 Decatur St. MA. 9814

SEWING MACHINES
Singer Treadles .... $49.50 and up
Singer Portable Electric .... $69.50 and up
Singer Console Tables .... $89.50 and up
Singer Kneehole Desk $129.50
Singer 31-25 Tailoring Machines
Motor and light outfits installed $20
E-Z Terms. No trips to Finance Office
ECONOMY SEWING MACHINE CO.
88-A Forsyth St., S. W. MA. 9021

GOVERNMENT SURPLUS
PICKS and mattox .... $1 ea.
5-QT. STEEL or Enamel pitchers 49c
LONG handle cooking forks 50c
LONG handle cooking spoons 25c
LARGE steel frying pans $1.00
GATE CITY FURN. CO.
157 Whitehall St., S. W.

4 GAS steam radiators. Nearly new. WA. 6173.

Miscellaneous for Sale 68

GENERAL ELECTRIC PRODUCTS
ELECTRICAL APPLIANCES
GAS FLOOR FURNACES
RADIOS
SAM A. MAYFIELD
1188 Glenwood Ave., S. E.
WA. 8114

BARBED WIRE
11-GAUGE, 4-PT., 3-IN. GALVANIZED BARBS, 60 LBS. TO A ROLL, GOVERNMENT SURPLUS WIRE WITH SLIGHT SURFACE RUST.
PETERS STREET HARDWARE
283 PETERS ST. — WA. 3846

HOT POINT DISHWASHER
DE LUXE model, perfect condition in every way $175
W. T. SHACKELFORD CO.
393 Peachtree — VE. 4718

MEN'S PANTS, 44 to 60. Men's shorts, 44 to 50, 95c to $1.39. Men's undershirts, 46 to 54, 79c. Men's blue denim pants, 29 to 33, $1.98.
Geo. Pierce Men's Dept. Store
Cor. Pryor and Decatur

FLOOR FURNACES
35,000 B. T. U.—$129.95
50,000 B. T. U.—$139.95
INSTALLED complete, including thermostat. Lowest prices since '41. Atlanta Gas Equip. Co., East Point, CA. 2188.

NAILS! NAILS! NAILS!
ROOFING nails, finishing nails, common nails.
PETERS STREET HARDWARE
283 Peters St. WA. 3846

NEW ELECTRIC RANGES
STANDARD brands, standard and de luxe models. Easy terms.
PRIOR TIRE CO.
P'TREE AND PINE WA. 8860

25—VIKINOR Hot Roasted Five Cent Peanut Machines with blinker lights, excellent working condition, having only been in operation for SIXTY days, selling at a sacrifice. Address Box No. F-1871, care Constitution.

BARGAINS in remnants, one yard long and over, of our fine tailoring department worsteds. They go at ½ the usual per yard price, regardless of length. Perfect for skirts. Marcus Clothing Co., 62 Peachtree St., N W

GOOD MOTOR OIL
12½c Qt.
In Your Can
QUALITY REFINING CO.
2366 Old Marietta Rd., N. W.
BE. 3711

FOR SALE—Used Buffalo Forge Breezo Fin Model C-172 steam unit heaters. Original cost $127 each. Will sell for $100 each. See Mr. Gary, Puritan Chemical Co., 916 Ashby St., N. W., HE. 3712.

VALENTINE HEATING CO.
IMMEDIATE furnace installations and repairing. Work guaranteed. Day and night. Reasonable rates up to 3 yrs. to pay. AM. 2843.

100 SEWING MACHINES
Treadle, Portable, Consoles
AMERICAN SEWING MACHINE CO.
84 FORSYTH ST., S. W. CY. 7754

ENGINEERED HEATING IS CHEAPER
JOHN MAULDIN, INC.
1257 GLENWOOD AVE., S. E. WA. 9030

CLEARANCE — Several beautiful unclaimed custom-made-to-measure men's and women's suits. 20% off original price. Marcus Clo. Co., 62 Peachtree.

PLYWOOD—FIR AND GUM
BOAT PLYWOOD—14'x16' length
WILLINGHAM LUMBER CO.
2114 Piedmont Rd., N. E. VE. 5357

UNREDEEMED Boys' Bicycles, excellent condition, $16.95-$22.50.
NORTH SIDE LOAN OFFICE
163 Edgewood Ave., N. E. LA. 4350

OFFICE FURNITURE — We have many good values in new and used office furniture at our warehouse, 57 Pryor St. Horne Desk & Fixture Co

PROPANE GAS SERVICE
SOUTHERN GAS CORP.
1039 Blvd., S. E.—CY. 8114

USED DESKS
FLAT TOP AND TYPEWRITER.
$18.75 each. MA. 8376.

Best Values in Yard Goods
SEE
THE MILL END STORE
106 Hunter St., S W

NEW Firestone 7-ft. electric refrigerator. List $299.50; sell for $225 cash. Zenith radio-phonograph console, $115. CH 6322.

COFFEE urns, steam tables, dishwashing machines, sinks, alum. and stainless steel pots, pans. 58 Alabama. WA. 2469.

KEM-TONE, modern miracle wall finish. Dries in 1 hr. It's washable. One coat covers. 4th floor, Davison-Paxon Co.

BATH SETS
SOIL PIPE AND FITTINGS
SLIFE, 641 DILL AVE. AM. 2365

BARTELL'S ARMY STORE—Tents, cots, tarpaulins; all kinds harness and saddles. AL. 0377, 97 S. Pryor St.

NEW AND USED TUBS, SINKS, BASINS APEX PLUMBING SUPPLY CO., 231 PETERS ST., S. W., CY. 7007.

PAINTS, brushes, wallpaper, Kem-Tone, enamels, hardware. Watson's Independent Store, 173 Whitehall St.

STORE full furniture, new enamel paint, etc. Easy terms. A. C. White Furniture Co., 410 Edgewood Ave.

NEW wardrobe trunk, cost $60, sell for $40; Table model machine, good condition, $60. CR. 5963.

8-FT. WARREN meat case; Toledo scales; 5-ft. show case; pie case. All practically new. CH. 4012.

1 SWEAD ANVIL, 1 swivel vice, 1 forge, Big Field cooker, scald 400-lb. hog. CH. 4380.

TOILET bowls, toilets comp., tubs, lavs., sinks. Superior Plbg., 462 P'tree. HE. 6778

NEW RADIOS—$9.95
MAULDIN RADIO SALES, 511 Spring St.

NEW AND USED RESTAURANT EQUIPMENT. Herman's, 49 Ala. St., WA. 1535.

NEW, USED fixtures. Hotel & Restaurant Supply Co., 382 W. P'tree. WA. 7451.

SINGER Sewing Machine, $298 de luxe, latest desk model, for $225. CH. 7897.

SEWING MACHINES rented, sold, repaired. 208 Whitehall. S. W. WA. 9635

USED sheathing, doors and windows. 612 North Ave., N. W., MA. 1107.

TWO good large heating stoves, would be good for a church. LA. 4501.

MAH. grandfather's clock, black Persian jacket. Like new. VE. 1982.

BRICKBATS and cinders for muddy drives or fillings. LA. 4501.

GOOD bricks for building. Plate glass. Reinforcement iron. LA. 4501.

MANURE for sale; 2 tons for $12.50, delivered. HE. 1972-W.

Antiques 69

ANTIQUES GALORE
SECRETARIES, Desks, Chests, Tables, Mirrors, Corner Cabinets, Rockers, Sofas, Love Seats, Marble Top Tables, M. T. Chests, Small Cherry Sideboard, French Curio Cabinets. 7-piece French Victorian Living Room Group, beautifully carved, consists of a really comfortable sofa, 2 arm chairs and 4 side chairs that will make gorgeous card table group. Very seldom is a group like this to be obtained. A rare find for someone. The 7 pieces, $500.
Dickson's Furniture Shop
137 MITCHELL ST. S. W.
Bt. W'hall and Pryor Sts. 2 blks. City Hall

BEAUTIFUL collection of demi-tasse cups and saucers, $4.50 and up. Fanny Revson, Antiques, 598 Peachtree St., N. E. VE. 0122.

FINE China antiques, handcarved. Camphor chest. China rug. Very cheap 219 Tenth St.

Diamonds 70

VALUE PLUS
NO. 2017—Lady's solid platinum bracelet, straight-row design. Large blue-white diamonds. Very dainty and in good taste. Certified valuation, $1,000. Foreclosed $390
CITIZENS
JEWELRY & LOAN CO.
195 Mitchell St., Atlanta, Ga.
WA. 7911

Farm Equipment 71

FARMALL A and Ford Ferguson tractors with equipment. Both in extra good condition. Call 2705, Wray Smith, Sparta, Ga.

Household Goods 74

USED FURN. BARGAINS! Simmons Sofa bed, $19.95; beautiful blue top Wing chair, excel. condition, $19.95; 3-pc. Colonial maple bedroom suite, like new, originally $159.50, NOW $69.50; twin beds and springs $14.95.
SOUTHERN FURNITURE CO., 165 W'hall

LAUNDERALL
SERVING Greater Atlanta on Launderall—Washes, rinses, and spins 10-lb. wash. Trade-ins and terms.
RUSSELL APPLIANCE CO.
214 Ponce de Leon at Myrtle HE. 6235

A-B ELECTRIC RANGES, APT. SIZE. BAKING and broiling oven with auto. heat control, two 6" and 8" top burners. Priced $109.50. Easy tms. We deliver.
McKENNEY'S
CA. 6916 EAST POINT CA. 8466

Good Selection Kitchen Furniture
Everything for the Bedrm.
All Styles Living Rm. Furn.
Special Cash Discounts
ATLANTA FURNITURE CO.
152 Whitehall St., S. W.

SEE THE NEW 1948
Frigidaire Refrigerators
MOYER APPLIANCE CO.
727 Lee St., S. W. (West End)—AM. 4811

FLOOR SAMPLES
THOR SINK comb. clothes and dishwasher, Thor Ironer, Bendix washer, dryer and ironer. Real buys. AT. 7833.

Household Goods 74

7-PIECE walnut bedrm. suite, double bed, box spring, innerspring mattress, vanity, vanity stool, night table, chifforobe, cedar lined; original price $413.50. Sacrifice, Mrs. Aiken, AM. 7889.

MAHOG. Duncan Phyfe dropleaf table. Servel gas refrig., bedrm. suite, 2 overstuffed chairs, maple brkfst. set, gas stove, rugs, lamps, bookcase, gas heater. AT. 1074.

FOR SALE—Brand new all steel porcelain enamel double Youngstown sink. Cost $189, will sell $125 cash. Private party. 2184 P'tree Rd., apt. 4.

EUREKA vacuum cleaner, genuine factory rebuilts, $17 and up. Factors Service Branch, 517 Pance de Leon, N. E., VE. 8528.

PRAC. NEW Firestone washer and galvanized set tubs. 100 lbs. capacity; white-enameled ice box. Call AT. 6486.

TRADE IN OLD RADIO ON 1948
ZENITH, RCA OR PHILCO
BOB SHELLEY, 273 P'TREE., CY. 6311

MAGIC CHEF, double oven, table-top gas range, $150.
KIMBROUGH FURN. MART. WA. 9250

MOVED—Lack room. 20% off on furniture, etc. Johnston Furn. Co., 139 Mitchell St. CY. 6121.

WALNUT din. rm. and bedrm. suite, sofa and chair, good cond., $375. 715 Elkmont Dr., N. E.

COMPLETE household furniture. See from 10-3 p. m. 219 De Gress Ave., N. E.

MAJESTIC table model radio and phonograph combination. CA. 6717.

BENDIX DELUXE model, 8 mos. old. Attractive price. WA. 9661.

NICE MAHOGANY PIANO
271 Marietta St

TABLE TOP gas range, wal. dining rm. suite, sofa. VE. 2537.

RUGS—6x9 Nolum. $3.98. Cooper Furn. Co., 171 W'hall, MA. 0440.

DAYBED complete with mattress and slipcover. $20. AM. 8618.

BENDIX Washing Machine. Good condition. $125. AM. 5117.

ONE CHIFFOROBE, 2 slip covers. Call AT. 1109.

Machinery and Tools 76

FOR SALE—DIE CASTING MACHINE
WILL sacrifice, Harvill hydraulic, cold chamber machine and all necessary equipment. Handles aluminum castings up to 3 pounds and zinc castings up to 7 pounds. Average production with 4-cavity die is 480 parts per hour. Semi-automatic operation. High production turnout, precision parts. In excellent condition. Priced for immediate disposal. For complete details contact R. H. Pasley, MA. 0877, 576 Bankhead Ave., Atlanta, Ga.

Bridwell Boiler Works
BOILERS
OIL BURNERS
WATER HEATERS
700 Marietta St., Atlanta, Ga.
LA. 7557 MA. 4277

FOR SALE—One Owens ½-yard Model M clam shell bucket, used two weeks, $800. One Schramn air compressor, size 60, mounted on 2-wheel rubber tire trailer, used 6 months, $800.
FERGUSON CONSTRUCTION CO.
137 Boulevard, N E CY. 1566.

THREE 80-SAW modern gin outfit complete with latest model Huller gins, extractors, steel bound press, steel tramper, and with motor and drier if desired. Low price for quick removal. Address K-157, Constitution.

WE WELD IT ALL
6 GASOLINE-DRIVEN ELEC. WELDING machines mounted on skids or trailer, with or without operator, for hire. AAA Welding Co. 496 Courtland St., AT. 4941.

HORSE-DRAWN MOWING MACHINES
I. H. C. HOME FREEZERS
FARMERS' TRACTOR COMPANY
724 MEMORIAL DRIVE., S. E.
World's Finest Farm Machinery

Shop Equipment—New and Used
ALLISON MACHINERY COMPANY, INC.
575 Edgewood, S. E., Phone LA. 1741.

MACHINE tools — New — In Stock.
NOLAND COMPANY, INC.
512 Spring St., N. W. WA. 1362

COME to the Power Lawn Mower center for lawn mower specials. Prices from $99.50. 154 Piedmont Ave., N. E.

For Planing Mill Equip. Call Fincher's Machinery, 405 Wallace, N. W.

"LOGAN" air and hydraulic cylinders. J. A. Postell, 936 W. P'tree, Atlanta 3.

500-LB. PAPER BALER. $100.
AL. 1790

Musical Merchandise 77

PIANO SALE
NEW WURLITZER SPINET $485
USED MIRROR SPINET $325
USED UPRIGHT PIANOS
$125, $165, $195, $225, $295
OUT-OF-TOWN customers write for information.
BASKETTE PIANO CO.
52 Pryor St., N. E., Atlanta, Ga.

STEINWAY Upright, 49 inches high, modern case with bench, beautiful tone. WA. 7820.

SPINET Pianos for rent, home use only. CABLE'S, 235 PEACHTREE.

SELL or trade for cheap car, small Wurlitzer player. BE. 5371.

Typewriters, Office Equ. 80

ONE Autograph dictating machine; in perfect condition. Executive for whom purchased did not arrive. 20% discount. P. O. Box 2112, Atlanta 1, Ga.

TYPEWRITERS AND ADDING MACHINES—FOR RENT OR SALE
MINTON-JONES CO., CA. 0633

TYPEWRITERS FOR RENT LA 1396
A E LUKE, 120 FORSYTH ST S W

A. B. DICK NO. 90, mimeograph duplicator machine, good as new. LA. 7726.

20-IN. VARI-TYPER. Good condition. Reasonable. AM. 3724 or MA. 6184.

Wanted to Buy 81

WE PAY top prices for used restaurant, office and store fixtures. See us.
Atlanta Fixture & Sales Co.
104 Pryor St., S. W., MA. 2224

HORNE DESK & FIXTURE CO. pays highest cash prices for used desks, chairs, files, safes and other office equipment. WA. 1463.

CASH FOR
OLD ELEC. REFRIGERATOR. AM. 3367

WANTED—ALL KINDS
USED FURNITURE—WA. 3929

SEIDEL FURN. CO., 255 PETERS, S. W.

HIGHEST CASH prices for all kinds used furniture. WE BRING THE CASH. KINSEY FURNITURE CO.—MA. 3569

CASH FOR GOOD USED FURNITURE. CY. 4566. O. K. FURNITURE STORE, 326 PETERS ST., S. W.

COUPLE needs sewing machine, elec. refrigerator, elec. stove, rug. AT. 4105.

NEED all kinds furn., etc. Best prices. GEORGIA AVE. FURN. AL. 1659.

WE BUY ANY GOOD USED FURNITURE. CALL MA. 5123.

NEED all kinds of used furniture. Cater Furniture Co., WA. 6254.

CASH FOR GOOD USED PIANOS
MA. 5880

WANT a B-Flat clarinet in excellent cond. CA. 4789.

PRIVATE party needs sewing machine. VE. 4514.

Moving and Storage 84

LOCAL and LONG DISTANCE MOVING
CRATING—PACKING—SHIPPING
PLENTY of safe storage space. Experienced men, reasonable, responsible.
MODERN TRANSFER & STORAGE CO.
A. C. WHITE, JR., OWNER
208 Whitehall St., S. W. CY. 8651

LARGE modern de luxe furniture coaches to and from New York, Washington, Charlotte, Jacksonville, Miami, Tampa and other points. Storage facilities available. Compare interstate rates.
SUDDATH MOVING AND STORAGE CO.
WA. 6795

CLARK'S TRANSFER SERVICE—Large, small vans, $1.50 room up. Experienced men, plenty pads, low rates on storage and local moving. Free estimates. Safe, reliable. Try us. WA. 0421, LA. 7576.

IN-A-MINUTE TRANSFER CO. All kinds of hauling. Cheap rates. 211 Ga. Ave., S. W., day CY. 9398; nights CY. 5378.

LOADS, part loads, to-from Ala., Fla., S. C., Feb. 16 to 28. WA. 1412. CONSOLIDATED VAN & STORAGE CO.

Rooms With Board 85

94 ELEVENTH ST., vacancy, young lady share rm.; also gentleman to share room. References.

ROOM for 2 in new pri. home. Twin beds. 1447 Funston St., S. E. LA. 4655.

463 P'TREE—Gentlemen. Good meals, automatic heat, hot water. HE. 6778

BUSINESS girls, lovely rm., excel. meals, near trolley. N. E. sect. HE. 5137-J.

413 NORTH AVE., N. E., Rm. for 2 men. Double bed, near trans. VE. 8251.

34 P'TREE CIRCLE at 15th. Rmmate, young lady. Twin beds. HE. 4345.

VACANCY for young man, one business couple, with meals. HE. 1591-J.

1279 P'TREE—Large rm. for girl roommate. Good meals. VE. 0962.

23 11TH ST., N. E.—Vacancies for refined business girls. HE. 0976.

VACANCY FOR BUSINESS GIRLS; EXCELLENT MEALS. VE. 3780.

ATTRACTIVE VACANCIES, BUS. PEOPLE. RA. 6816.

VACANCIES for 1 or 2 gentlemen. 344 Fourth St., N. E., VE. 5252.

N. E. SECT. Gentlemen. Single beds. 2 meals. $9 wk. DE. 6393.

NICE ROOM, 2 business girls; twin beds. 2 meals. DE. 6393.

VACANCIES for men, also nice rm. for couple. AT. 9210.

Wanted, Rooms, Colored 88

WORKING girl wants private unfurnished room. CY. 0665, 6:30-8 p. m.

Rooms—Furnished 89

892 PONCE DE LEON AVE.
NICE NEWLY DECORATED ROOMS
TWIN BEDS FOR BUS. GIRLS.
CALL MRS. PICKETT. VE. 1706

3 BUSINESS GIRLS—Clean, quiet rm. on Ponce de Leon Ave., near Sears; twin beds, Beautyrest mattresses, all convs. HE. 5869-M.

Rooms—Furnished 89

ROOMS available at Avon Hotel, across street from Candler Bldg. Clean and respected—for 1 person or 2 persons or more. We also have accommodations for men or women that would like to share room. No phone information.

ACCOM. by the week for 2 or 3 to a room in the heart of town. Tallula Hotel, 73 Pryor St., N. E. LA. 0636.

TWIN bedroom (twin closets), adj. bath, 1 or 2 business women, breakfast priv. References. North Side. VE. 6633.

WANT two nice young men who will share big double bed in sleeping rm. 396 Capitol Ave., S. E.

3 BUSINESS GIRLS—2 adjoining rms., near grill, on bus line. Running water in rooms. HE. 0942-J.

MORNINGSIDE—Owner's home, on coach line, lovely room, private bath for 1 gentleman. HE. 5036-J.

PRIVATE room for gentleman. $5 wk. Maid service. 562 Washington St., S. W. MA. 5149, Mrs. Lively.

NICE corner bedroom, twin beds, private home. Business couple or girls. Meals optional. AM. 1324.

27 12TH ST., N. E.—Pri. home. Refined business couple, large cor. room. Next to bath. VE. 7248.

831 PONCE DE LEON—Roommate for gentlemen. Twin beds, automatic gas heat. HE. 3549-W.

WANT young man to share apt. Little 5 Pts. Very reasonable. Call LA. 2133. Refs. exchanged.

NEAR 17th and P'tree, double room, priv. bath. Bus. ladies or gentlemen. VE. 4738

E. POINT, priv. home, rm., adj. bath, gentleman. 122 Jefferson Ave., CA. 0239.

ROOM for business couple or business girls. 720 Techwood Dr., N. W. AT. 5958.

1166 ST. CHARLES PL.—Rm. rate for 1 or 2 young ladies. Breakfast opt. HE. 7321.

CLEAN, comfortable bedrm., 2 respectable gentlemen. 1215 W. P'tree St., N. E.

ROOMS—Private bath; close downtown. Weekly rates; reasonable. Horne Hotel.

VAC., 2 young men, twin beds; also single room. 1163 Gordon St., S. W.

SLEEPING ROOM, adj. bath; gas heat, 1 blk. trans. 761 Pulliam St., S. W.

N. E.—Front corner room, large windows, nicely furnished. Bus line. DE. 8618.

DOUBLE ROOMS available, permanent guests, Mid-Town Hotel. LA. 9714.

406 NORTH AVE., N. E., SINGLE ROOMS FOR QUIET GENTLEMEN.

3 BUSINESS MEN—Private home, separate bed. $20 each mo. VE. 6367.

810 VEDADO WAY, N. E. Large front room; also single room. VE. 9801.

2 NICE clean bedrooms. Heat, next to bath. No drinkers. MA. 9896.

RMMATE for man. Twin beds. $5 wk. Brkfst. if desired. RA. 6003.

PRI. HOME. Lovely rm., 2 men or bus. couple. All convs. WA. 0488.

CORNER bedroom for bus. couple, adj. bath, pri. home. AT. 8006.

PRIVATE room, connecting bath, two meals if desired. LA. 3016.

Rooms—Unfurnished 90

LOVELY rm., private bath, in Capitol View Manor. Business couple. AM. 6416.

Wanted—Rooms 92

MAN and wife working want rm. or share home with care and board for 3-yr.-old son. N. Side or N. E. preferred. Call MA. 0231.

Housek'ping Rooms Fur. 94

1 HOUSEKEEPING room, gas heater, gas stove. Elec. refrigerator, sink, auto. hot water. Settled couple or lady. No drinkers. AL. 3006.

YELLOW JACKET TOURIST COURT. Cooking Privileges. $13 week. AL. 1515.

Hkpg. Rooms—Unfurn. 95

BEDRM. and kit., share bath with couple, one block of trans., utilities furn., busi. couple only. DE. 0114.

Apartments—Furnished 100

DECATUR—4-room apartment. Nicely furnished. Adults only. $125. DE. 1387.

Apartments—Unfurn. 101

2-BEDRM. apartment, $95 per mo. P. O. Box 3268, Station F, Atlanta. VE. 2906.

Business Places for Rent 103

For Rent
20c Per Sq. Ft.
Salisbury, North Carolina
MODERN class A fireproof building, 3 floors, approx. 12,000 sq. ft. each. New automatic elevator, steam heat. Excellent transportation, main line railroad and truck lines. Brokers protected. Write Box AC-162, 113 West 42nd St., N. Y. 18.

IN BUCKHEAD bus. section. Just completed, concrete block and frame with concrete floor. Not Street frontage, but perfect for any kind of shops or for warehouse. Can be wired for three-phase current. Can offer long term lease if desired. Mr. Gartner, CH. 7761.

FOR LEASE OR SALE
40,000 SQ. FT. Available Oct., 1948. Call Wallace May WA. 5477. Exclusive.
Adams-Cates Co., Realtors
"Create an Estate"

5,000 TO 15,000 SQ. FEET on one floor, within one block Five Points; railroad siding and truck docks. For lease on long or short term at reasonable rental. Call Clower, HE. 6121; Stevens, LA. 3461; Ghegan, VE. 5783.

Miscellaneous for Sale 68

Gasoline powered LAWN MOWERS, sizes from 18" to 76" cutting width. Check your service behind the equipment you buy.
E. C. Shatterly & Sons Co.
599 Lee St., S. W.
AM. 6266 — Telephone — RA. 3390

INSTALL
BOTTLE OR CYLINDER
GAS
COOKING
WATER HEATING
REFRIGERATION
CALL
GEORGIA AUTOMATIC GAS CO.
VE. 0775

Farm Equipment 71

FULTON GARDEN TRACTOR
and
Mower Combination
E. C. Shatterly & Sons
599 LEE ST., S. W.
AM. 6266—Telephone—RA. 3390

Business Places for Rent 103

18,000 SQ. FEET
MFG. OR warehouse space; sprinklered; rail facilities; reasonable rent. Call JIM CRAWFORD, WA. 0100.
Adair Realty & Loan Co.
REALTORS

HAPEVILLE—New store building 30x80, corner location, suitable furniture, drugs, clothing. Available April 1. DAVIDSON REAL ESTATE CA. 8443

Houses—Furnished 110

219 SYLVAN RD., East Point, 4 rms., 2 bedrms., children accepted, $65 mo. Go by and see before calling. Rowden, CR. 1891, CR. 3998.

Office and Desk Space 114

700 TO 4,500 SQ. FT., center of town. Also concrete warehouse, 4,000 sq. ft. close in. Call A. S. ARMISTEAD, WA. 4240.

WARD WIGHT & COMPANY
REALTORS
NEAR Biltmore Hotel, 3 single offices ranging from 180 sq. ft. to 216 sq. ft. Heat, water and lights furnished. Rent from $35 to $45 per month. Call Di CRISTINA, WA. 3111.

HAAS & DODD
REALTORS
WHITEHEAD BLDG.
223 PEACHTREE ST.
1,400 Sq. ft. office space
Now Available
Bowie Martin, Inc., Agents

DOWNTOWN office or small business. 2 street ents. Approx. 15x30. Ideal locality for tailor shop or small manufacturer. LA. 8646.

3 SUITES each consisting of 4 offices and rest room. Redecorated, ready for occupancy. Hule Lamb, LA. 1725.

AVAILABLE immediately small furnished office with secretary. 333 Candler Bldg. WA. 8448.

NEWLY decorated office space. One or two large rooms, utilities and janitor service. HE. 5414.

CORNER OFFICE, 901 WILLIAM-OLIVER BLDG. PHONE, COMPLETE SERVICE.

SEVERAL OFFICES. Reasonable rent. Downtown location. WA. 5640.

1 AND 2-room offices. Desirable location. Call HE 6115

Rental—Exchange 116

WANTED to exchange apt. in Buckhead for apt. or small house in Winston-Salem, N. C. Call Virginia, CY. 9359 day, CH. 0327 evenings.

Wanted To Rent 117

WANTED BY AUDITOR
of Large
Automobile Dealer
2 OR 3-BEDROOM HOUSE
OR APARTMENT
UNFURNISHED
CALL DE. 4329

LANDLORDS, PLEASE NOTE
YOUNG, sober, refined engineer, wife and 17-moth-old son with G. E. Co., would appreciate 1 or 2-bedroom apt., unfurnished, or small home, moderately priced in nice section or suburb of Atlanta. Condition of property absolutely guaranteed from damage. What have you? Pershing hotel. AT. 8621. Office, WA. 9767, ext. 40.

CHEMICAL ENGINEER with nationally known industrial corp. recently transferred from Virginia, desires rental—furnished or completely unfurnished 2-bedroom apt. or house—in or near Atlanta. Call MA. 1328 between 9 a. m. and 5 p. m., ask for Mr. Webb—if not in office, please leave message with receptionist.

WILL PAY $150 MO.
FOR UNFURNISHED 3-BEDRM. APARTMENT, DUPLEX OR HOUSE, N. S. SECTION. AT. 8611, EXT. 419.

ABOUT 100 or more cubic ft. of air, preferably surrounded by brick, stucco or clapboard, needed desperately by Veteran, Wife and Child. Have own furniture. Call AM. 8790.

WIDOW WITH working daughter and granddaughter, age six, urgently need three rooms on or before April 1, near school and transp. MA. 1439.

GOVERNMENT official and bus. wife in desperate need of 2-bedrms., furn. or unfurn. apt. Preferably N. E. sect. Refs. furn. WA. 4121, ext. 487.

YOUNG COUPLE, UNIVERSITY OF GEORGIA GRADUATES, wish apartment. Can furnish good character refs. CH. 1932 or AT. 8630.

4 REFINED business girls desire furn. 2-bedrm., kitchen apt. either Southwest, East Pt. or College Pk. sect. Call AT. 8471 before 5 p. m.

UNFURNISHED 3 or 4-rm. apt. or garage apt. Nice sect. For young couple. No children, drinking or pets. Mr. Knapp. VE. 1124.

REFINED adults desire furnished apt. or house. AT. 0040.

Machinery and Tools 76

WANTED
Caterpillar & International
TRACTORS
Particularly D-8 and D-7
Give year of mfg., price, description of condition, equipment, etc. PREMIUM PRICES for late 1947 machines. All sizes.
HERBERT DANN ASSOCIATES, Inc.
1438 RCA BUILDING
Rockefeller Center
New York 20, N. Y.

Musical Merchandise 77

PIANOS NOW ON OUR FLOOR
All Thoroughly Reconditioned
Kingston $150
A. B. Chase $198
Richmond $225
Mirrapiano $250
Lyric Baby Grand $495
STERCHI'S PIANO DEPT.
118 Whitehall St., S. W.
MA. 3100

PRIVATE LIFE OF BUCK

"—And all because you had to detour around that haunted house on the main road, Buck!"

Wanted To Rent 117

YOUNG business couple desires apartment, partly fur or unf. Preferably N. E. section. HE. 6418-W, after 7 p. m.

BUSINESS lady, no children, desires 3 or 4-room apt. or duplex with garage. N. E. sec. or Little Five Points. VE. 7404

BUS. COUPLE desire 3-rm. unfurn. apt. immediately. Wk. days 9-6, WA. 7612, ext. 489; Sun. LA. 8576.

TWO or three furnished or unfurnished rooms. Navy vet., attending Ga. Tech. W. G. Turner, MA. 2123.

2 BUS. ladies desire 2 or 3-rm. apt., fur. or unf.; refs. exchanged. Days WA. 2346. Nights, VE. 8336.

EFFICIENCY apt. desired by young bus. lady or bus. couple, not over $45. WA. 6211, ext. 44.

BUSINESS couple needs 2 or 3-rm. unfurnished apt. immediately. AT. 6472, 9 a. m. to 5 p. m.

DESIRE furnished apt. for wife and infant. Husband overseas. Refs. CH. 1598.

WANTED—3 or 4-room furnished apt. Business couple, no children. AM. 8074.

VETERAN, wife and child, desperately need 2 or 3 rooms. AL. 1791-M.

BUSINESS couple desires 2-rm. furn. apt. Mr. Derrick, MA. 8061.

COUPLE desires 2 or 3-room apt., unfurnished. MA. 8923.

Houses for Sale, N. S. 118

CUMBERLAND RD. BRICK
OWNER LEAVING CITY

ATTRACTIVE red brick bungalow located east of Highland Ave. It has two large bedrooms and bath on first floor; one bedroom with toilet and storage room upstairs. Full daylight basement with asphalt tile floor; automatic gas furnace heat, laundry tubs and servant toilet; insulated and weather-stripped. Almost perfect lot. Price $17,500. Immediate possession. Be sure to see this good value. Call MR. MATTHEWS, VE. 9776 home; or WA. 3111.

HAAS & DODD
REALTORS

NEAR BUCKHEAD

A NICE 5-room brick bungalow with tile bath, full concrete dalite basement, stoker-fed furnace, laundry tubs, floored attic with auto. exhaust fan, Venetian blinds, burglar bars. Nice level lot, 1-car garage. 1 blk. bus, 2 blks. stores, near R. L. Hope and N. Fulton schools, possession soon. Price is reasonable. Call Mr. Rice, WA. 1971.

Dargan, Whitington & Conner
REALTORS

BEAUTIFUL HOME

IN DRUID HILLS on Fairview Road. Convenient to transportation and school. Property in excellent condition. 2-storied brick house; 4 bedrooms and sleeping porch; 3½ baths; slate roof; very spacious first floor plan; 2 servant rooms. Lot 100x225. Price $27,500. Call Mr. Wooding, WA. 5477.

Adams-Cates Co., Realtors
"Create an Estate"

WEST OF PEACHTREE

BEAUTIFUL three-bedroom brick home; gas furnace, insulated and weather-stripped. Clean throughout, level lot 65x165, one-car garage. Immediate possession. Transportation one block. Real value; $2,850 cash, bal. $66.72 per month, including taxes and insurance. Excl. Harry Kidd, WA. 3173 or HE. 1693.

W. R. Hoyt & Co., Realtors

MAGNIFICENT ESTATE
TRADE OR SELL

THE MOST beautiful estate in Druid Hills, gorgeous grounds. The very utmost in a home, ample accommodations for the executive for entertaining. Original cost one quarter of a million, now it's yours for less than one third. Will consider some trade. Henry M. Pitman AT. 4724, WA. 3935.

JOHN J. THOMPSON & CO., REALTORS

SEE—INSPECT—COMPARE

FOR quality, workmanship, design and price.

2861 ELWOOD DR., N. E., (3 bedrms.)
2862 BIRCHWOOD DR., N. E., (3 bedrms. 2 baths.)
2861 ELWOOD DR., N. E., (3 bedrms. 2 baths.)

THESE homes off E. Wesley Rd. in Garden Hills. CR. 4743, or AT. 0623.

JACOBS REALTY CO.

REDDING ROAD

JUST off Peachtree Rd., near Oglethorpe. Lovely 6-room home; large living room, double closets in bedrooms, gas furnace; hardwood floors; tile bath; garage in basement. Beautiful lot 100x400. 1 block from transportation. Call DE. 1981, WA. 9511.

DRAPER-OWENS CO.
Realtors

DORAVILLE
Immediate Possession
3 MILES OF GMA

PRACTICALLY new 5-rm. bungalow, all modern conv. Owner trans. Make small cash payment and assume loan. Payable $52.36 mo. Exclusive. Mr. McDonald, res., CA. 0758; off., CR. 3096; CR. 1891.

LANE REALTY CO., REALTORS

PEACHTREE HILLS

ATTRACTIVE and spacious 2-bedrm. white wide-board built 1941. Entrance hall, very large living rm. and master bedrm. Lot 70x185. Redecorated inside and vacant. Quiet street, ideal for small children, $13,750. Call Mr. Simms res. CH. 3162; off. AT. 5795.

Simms-Dobbs Co., Realtors

GI APPROVED—2-bedrm. brick, $14,000, $2,500 cash. CH. 8223.

A FINE HOME ON WEST WESLEY ROAD

Here is a most attractive homeplace. Three lovely bedrooms. Ranch-type home with just about every detail one's heart desires.

Floors in living, dining rooms and hall covered wall to wall with fine chenille carpets. You will like the color scheme of every room. You must see the home to appreciate the quality.

Level lot. A stream runs through the entire lot. Quick possession.

$50,000

Exclusive Sale.

Will Cooperate With Agents

SAMUEL ROTHBERG

REALTOR

575 Peachtree St., N. E.

VE. 0706

Houses for Sale, N. S. 118

RED BRICK HOME
W. ROXBORO RD.

7-YR.-OLD HOME ON BEAUTIFUL LANDSCAPED LOT 100x450. FIRST FLOOR, LARGE LIV. RM., DIN. RM., ULTRA-MODERN KITCHEN, BEDRM., TILED BATH WITH SHOWER. SECOND FLOOR, LARGE BEDRM., NICE SIZE PANELED DEN OR BEDRM., ½ BATH, STORAGE SPACE. CONCRETE BASEMENT, 2-CAR GARAGE. PRICED AT $19,000. EXCL. JOE McCRORY, CR. 3861, res. CH. 5392.

L. W. MORRIS, Inc.

VENETIAN DRIVE

NEW 5-room house on Venetian Drive. Price $7,950. Call AL. ATTAWAY, WA. 1696.

Allan-Grayson Realty Co.

6-ROOM MODERN BRICK
IMMEDIATE POSSESSION

YOU WILL surely like this three-bedroom brick with full tile tub and shower bath, automatic gas furnace and garage in basement. Beautiful wooded lot near bus and school in very exclusive section. This is an outstanding buy, so hurry. Call Henry Pitman, AT. 4724, WA. 3935.

3 BEDROOMS
2 BATHS

IN Lenox Park. Close to Morningside School. Full basement with servant's room, laundry room, gas furnace, nice elevated lot. Can sell for $23,500. Call now. ROY HOLMES, HE. 3680, WA. 9511

DRAPER-OWENS CO.
Realtors

NO. 185 FOURTH ST., N. W.

NICE 1½-story brick home. 3 bedrms., 2 baths, located right at Ga. Tech. Beautiful lot. Immediate possession. Reasonable down payment, bal. arranged. Call for appointment. MR. MURRAY, HE. 7495-W or WA. 2162.

LIPSCOMB-ELLIS CO.
REALTORS

NEAR GARDEN HILLS
5-ROOM RED BRICK

PRETTY as a picture, nice level lot, near bus line, school, etc. Price $13,500. Call ROY HOLMES, HE. 3680, WA. 9511.

DRAPER-OWENS CO.
Realtors

BROOKHAVEN

CONVENIENT to everything. 6 rms. and bath, all modern conveniences. Already financed with GI loan. CH. 9133 or CH. 2980.

Mrs. E. B. Smith Realty
CH. 2176 CH. 2980

FINANCED ON 4% LOAN

IF YOU have $3,500 cash this should appeal to you. Fresh and clean. 2-bedroom brick. Quick possession. MISS HATCHER, CY. 8631 or HE. 4100 res.

McINTYRE REALTY CO.
REALTORS

OPPORTUNITY KNOCKS

LOVELY frame home, gas furnace, new and modern; attic and basement, garage, large lot. Mrs. Phillips, CR. 1580, res.; CY. 3016, office.

W. R. Hoyt & Co., Realtors

BUCKHEAD—3 bedrooms, 2 baths, gas heat. Dean McKoy Realty Co., CH. 6421.

NEW 3-bedrm. brick north of Buckhead, $13,850. Herbert A. Cline Co., CH. 7044

FOR BEST NORTHSIDE HOMES CALL MOSELEY REALTY CO. CH. 9411.

NEWCOMERS—For your home call Sturgess Realty Co., Realtors, CY. 1591.

2200 N. SIDE DR.—Lovely 2-bedrm. Gas heat. WA. 6368. Weyman & Co.

WIEUCA RD.—2 bedrms. 100 ft. frontage. CH. 4491. Fain Realty Co.

Houses for Sale, N .E. 119

UNUSUAL 5-RM. BRICK

EMORY section—7 yrs. old, on trackless trolley. Convenient to school. Top quality prewar construction approved by FHA. Clean as new. Lge. storage attic, beautiful tile bath, convenient kitchen, garage, attached. Lot 65x175. No location can be given over phone. For appointment to see call Mr. Moore, DE. 2549, res. CR. 7256.

DRUID HILLS-EMORY SEC.

2 BEAUTIFUL homes—One with 4 bedrooms and 2 baths. Another with 3 bedrms. and 2 bath. Both red brick on nice level lots, close to transp., school and shopping center. Quick possession. No location given over phone. For appointment to see call Mr. Allen, DE. 2549; res., DE. 6306.

GRADY DUFFEE REALTY

ON TRACKLESS TROLLEY

5-RM. WHITE BRICK, attached garage, level lot. Ready to move in, $3,000 cash required. L. E. Deadwyler, DE. 5583; office, CR. 2606.

NEAR DRUID HILLS SCHOOL

4-BEDROOM, 2-story brick, built in 1930. Owner occupied since that time. Convenient to Glenn Memorial Church. Liv. rm. has windows on 3 sides, spacious screened porch overlooking rock garden and white oak trees, din. rm. will accommodate your family; brkfst. room, kitchen nicely arranged; Youngstown double sink, real storage cabinets, lge. pantry. Double garage. Croquet court. Price under $20,000, as owner is leaving city. Excl. Mr. Tufts, HE. 5371-J; office, CR. 2606.

Wheat Williams, Realtors

OPPORTUNITY OF A LIFETIME

HERE is paying floral business complete with greenhouse, seed beds, over 2,500 bulbs, bearing grape vines; in fact, it would take a book to tell it all. This with lovely 4-bedrm. home, ideally located, 7 yrs. old., hardwood floors, modern kitchen with pantry. Yankee basement, gas furnace; 155 ft. road frontage. Truly a "Garden of Eden" in Spring and Summer. This place will pay for itself in a very few years. Seeing is believing. Excl. Mr. Geeslin, DE. 3394.

Cary Bone Realty, Realtors

CLOSE TO EMORY

COKNELL ROAD. Lot 70x200. House brick and stucco, tile roof; 4 bedrooms, 2 baths, gas heat. Super interior with many special features which will delight an owner. This offering deserves a visit, inside and out, and this agent will take pride in showing. Price $25,000 with about half cash. Call me WA. 5477, or CH. 1676 evenings. Will R. Beck.

Adams-Cates Co., Realtors
"Create an Estate"

VIRGINIA-HIGHLAND
THREE BEDROOMS

A TRULY livable home, substantially built, in an excellent location. Large living room, attractive sun room, bkfst. room, kitchen with large pantry, nice concrete basement with servant facilities. Worth your prompt investigation at $14,750. Call JACK HARDY, WA. 6446 or DE. 7845.

J. H. DOLVIN & CO.
220 RHODES BUILDING

Houses for Sale, N. E. 120

ARGONNE AVE.

NEAR PIEDMONT PARK, ON BUS LINE, NEAR STORES; A 5-ROOM BRICK APARTMENT UNIT ON INDIVIDUAL LOT, ATTACHED TO UNITS ON EACH SIDE; 2 BEDROOMS, FULL-TILE BATH, DINING AND LIVING RMS., KITCHEN, CONCRETE FLOOR IN BASEMENT; HOT-AIR HEAT AND AUTO. HOT WATER; PRICE $8,250. CAN REFINANCE WITH $5,150 FHA LOAN PAYABLE $41.50 MO. AND BAL. $3,100 CASH. OWNER LEAVING TOWN. CALL CONYERS, EXCLUSIVE. MA. 6370, OR RES., AT. 5154.

D. L. STOKES & CO., INC.

HOME AND INCOME
EARLY POSSESSION

7-RM. HOME IN EXCELLENT CONDITION AND SUITABLE FOR 2 NICE APTS. AUTO. GAS FURN. HEAT AND HOT WATER. INSULATED AND WEATHERSTRIPPED. 1 BLOCK TRACKLESS TROLLEY AND STORE. LOCATED 354 CLIFTON RD., NEAR McLENDON. CAN HANDLE FOR MINIMUM OF $2,000 CASH. PRICE, $11,000. JOE McCRORY, CR. 3861; res. CH. 5392. EXCL.

L. W. MORRIS, Inc.

Briarcliff-LaVista Section

NEW, 3-bedrm., 2 full-tile baths, brick veneer, coal stoker furn., full-floored attic with permanent stairs and space for 3-room and bath apt.; plumbing stubbed in; beautiful 100x250 ft. level lot with lots of pine trees front and rear; separate 1-car frame garage. Paul Goza, res., VE. 1315; bus., WA. 1971.

Dargan, Whitington & Conner
REALTORS.

1045 Amsterdam—Open 2 to 5

NOW listen, folks, we're ready to do business today; and this spotless prewar 6 and breakfast room red brick home on a beautiful corner lot, near transp., stores and school, can be yours if you move fast. Auto. gas heat, large attic and spacious rooms throughout. The owner says sell, the price is right, so don't miss the boat. Call C. D. Page, HE. 1177, DE. 6805.

$1,000 CASH, G. I. LOAN
6-ROOM BRICK

811 DURANT PL., off Sixth St., N. E. New roof, furnace and hot water heater. Nice breakfast room and screened-in porch. Ride by and see this home, between 3 and 5 p. m. Call FRANK MADDEN, VE. 9017 or 2114.

C. G. AYCOCK REALTY CO.
319 Western Union Bldg.

JUST OFFERED

ATTRACTIVE 5-room white frame home on Cooledge Ave., N. E. On transp., near stores, within walking distance of Henry Grady High and Samuel Inman Schools. In excellent condition. Excl. John Dabney, WA. 9959, office; AT. 6978, res.

W. R. Hoyt & Co., Realtors

NO. 188 EUREKA DR., N. E.

6-RM. white frame bungalow on cor. lot, auto. gas heat, near Rivers School, stores, trans. Owner-occupied. Immediate possession. Priced to sell quick at $12,500. Shown by appt. only. MILTON HALL, WA. 2162 or CH. 8062.

LIPSCOMB-ELLIS CO.
REALTORS

3-BEDROOM BRICK, $9,500
397 FIFTH ST., N. W.

THIS conveniently located home has large rooms; near Henry Grady High school and shopping center. Will sell furnished if desired. Cash $3,500, balance $51.41 per month. Call Exclusive Agent.

ATHOL HOUK, WA. 3935 OR HE. 3923-W
JOHN J. THOMPSON & CO., Realtors.

HOME AND INCOME

THE ideal duplex for business couple or small family. Asbestos shingle, new roof. Good close-in section, only one block to school, transportation and shopping center. This one can't be beat for low price of $10,500. Better hurry or it will be gone. Exclusive sale. F. A. Rascoe, WA. 3935 or CR. 7645.

IMMEDIATE POSSESSION

JUST a hop, skip and jump from P'tree Rd., north of Buckhead. A most attractive 3-bedroom, 2-bath home, daylight basement, attached garage, gas furn., large lot. Priced to sell. Call Skip Merriam, CH. 6886.

BILL BUGG CO., CH. 0211

BRICK DUPLEX

GOOD SEC.; near trans. and stores; has 6-rm. units and 2 new furnaces. MR. THOMPSON, CY. 5213-8119; evenings, DE. 3856.

KOPP REALTY COMPANY
160 Peachtree St., Room 310

NEAR SEARS-ROEBUCK

COMPLETELY furnished 5-rm. brick. Hardwood floors, furnace heat, very convenient. Immed. possession. Mr. Jenkins, AM. 8328; DE. 2565.

PARRIS & SONS

Virginia-Highland Special

LET me show you this lovely 5-rm. home, located only 1 block from trans. and 2 blocks from stores; just redecorated throughout, new furnace. Priced to sell. Call Marion Hamilton, RA. 0393.

NICE 2-story duplex on N. Highland consisting of 5 rms. and bath each apt. Individual gas heat. Just redecorated inside. On transp. Immed. poss. VE. 8295, VE. 2681.

CRAWFORD REALTY CO.

$2,000 CASH

ROOMY 6-room home in nice established section, stoker heat; may be used for duplex; immed. poss. WA. 6655. PAUL C. MADDOX CO., Realtors.

FOR SALE by owner. Call LA. 7074 if you want a good 3-bedroom red brick bungalow in N. E. sec. in the $13,000 bracket.

FLORA AVE.—6-rm. frame, gas floor furnace, 5 rms. furn. Immed. poss. $2,900 cash to move in. T. J. Maddox, DE. 5921.

$5,250. 5 ROOMS and bath. Immediate possession. Call BRYAN BELL, DE. 5166 res.; LA. 7391 office.

ST. AUGUSTINE PL.—Story 2-story residence; conv. to everything. HE. 5743.

HOMES BY JOE GELLER
Call HE. 6442-J.

House for Sale—N. W. 120

1700 BANKHEAD AVE.

WHITE frame 5-rm. home, hardwood floors, hot air furnace, elevated lot 50x168. Garage, on transportation, one block from schools and stores. $9,350 with $2,500 cash, balance $53 per mo. A. J. EMBRY, WA. 0100.

Adair Realty & Loan Co.
REALTORS

$4,000 Partly Furnished

THREE large rms. and bath. Front and back porches. Immediate possession. $1,500 cash, balance $30 per mo. Call PAT HALL, WA. 1011 or VE. 1888.

BURDETT REALTY CO.
Realtors Established 1910

333-3RD. STREET, N. W.

NEAR Hemphill, 7 rooms, all city conveniences, good condition. Suitable fraternity house. Zoned for business. Price $6,500. Call W. M. AYCOCK, RA. 3905 or WA. 2114.

C. G. AYCOCK REALTY CO.
319 Western Union Bldg.

CAREY PARK, 1397 PAYNE RD., N. W. Dandy 4-room bungalow. New tile bath, plumbing. Lot 100x300; possession 30 days. Owner will show you through any time. Price only $4,500. Geo. F. Gann, VE. 1020, WA. 2710. Exclusive.

GANN REALTY CO.
82 EDGEWOOD AVE., N. E.

BERKLEY AVE., N. W.

5-ROOM FRAME, auto. gas heat; convenient to transp.; must be sold at once, either furnished or unfurnished. For more details. Call.

H. P. LASETER
702 Healey Bldg. MA. 4678

776 CURRAN ST.—Good 6-room asbestos siding frame home. Close to transportation, stores and school. Early possession. $3,850, pay me $1,350 for my equity and assume loan at $30 mo. Includes gas range, heaters, Venetian blinds.

VACANT, 1892 HOWELL MILL ROAD. Dandy 8-room bungalow, can be used for 3 families. Convenient to everything. Price only $7,950. Geo. F. Gann, VE. 1020, WA. 2710. Exc.

GANN REALTY CO.

1591 AND 1597 SIMPSON RD., N. W. 5-RM. FRAME, comp. siding, $3,500. 4-room white frame, $3,500. On lots 60x250; 2 blocks transp. and stores. Call Dave Johnson, Res., VE. 4344; off., AT. 5795.

LYLE PL.—Modern bungalow, consisting of 2 bedrooms, living room, large kitchen, bath. Moulding. RA. 0183. AM. 4733.

765 GRIFFIN ST.—3 large rooms, $2,250. Neal-Lenhardt Company, WA. 2534.

Houses for Sale, S. E. 121

FOR SALE! ! ! ! !

ON corner Kelly and Clark Streets, 5 rooms and bath. Lot 50x130, here is your chance, don't go to sleep and let this opportunity pass by. Terms.

CALL MR. GREEN, MAIN 8985
HUIET-WILLIAMS CO., INC.

14 ROOMS, $2,500 DOWN PAYMENT
DAVIS-VAN SANT REALTY CO.
Off. RA. 0629 Res. RA. 2401

REDUCED. 239 Harriett St., S. E., 5 rms. 50-ft. greenhouse. Gerlock, CA. 9949.

4-RM5., bath, 4-1 zond. Near everything, $8,000. CY. 2681.

Houses for Sale, S. E. 122

TRIPLEX—$10,750
1 APT. VACANT!

ATTRACTIVE 2-story home with 2 four-rooms and 1 three-room apts., 2 baths, gas heat, one 4-room apt. vacant, income from other apartments will more than meet the payments; everything in good condition; corner lot; drive by 631 Woodland Ave., and look, but do not disturb tenants. Call R. C. BELL, DE. 4710 or WA. 0636.

Rankin-Whitten, Realtors

G. I. SPECIAL

3-BEDROOM HOME—Near completion. Permanent stairs to full attic. Hardwood floors, cabinets in kitchen; full tile bath.

2-BEDROOM brick veneer. Fireplace, full attic, Curtis windows and trim work. All convs., including gas.

Ewing Brothers, LA. 8046

SELL OR TRADE

1851 GLENWOOD AVE., 6 rms., new white frame. Auto. gas heat, tile bath, permanent stairs to attic, lot 60x190. Garage. Sell for $10,500 or trade for lower priced home. A. J. EMBRY, WA. 0100.

Adair Realty & Loan Co.
REALTORS

PASLEY AVE., S. E. 5-rm. frame, $8,000 on GI plan. J. C. Gross, AT. 6326.

Houses for Sale, S. W. 123

HOME WITH INCOME

LOVELY home, has one 3-bedrm. unit and 2 1-bedrm. units, just been redecorated, auto. hot water; double garage; in a nice section; price $10,750. Call L. B. DUCKETT, MA. 6370 or VE. 7162 nights.

D. L. Stokes & Co., Inc.
EXCLUSIVE

Pre-War Built Brick
Attention, Fort McPherson

5-ROOM down, 2 partly developed attic rooms, dandy basement, new gas furnace, automatic hot water, nice bath, one block of school and bus. Owner trans.; $10,000 for quick sale. VE. 7789 or WA. 0636.

Rankin-Whitten, Realtors

CASCADE-BEECHER SECTION

LOVELY 6-rm. white wideboard home, 1½-story, 1½-bath, hardwood floors, auto. gas furnace, hot water, garage, insulated, weatherstripped, new green awnings, shrubbery, vegetable garden, newly decorated, 2 blocks from church, school, transp., shopping center, extra lot, elec. refrig., stove and blinds goes with home. By owner, AM. 4070.

$2,000 CASH

BEAUTIFUL little cottage directly across from Mozley Park, near transp. and schools. Assume loan and move right in. H. L. Myron, WA. 1110; VE. 7925.

Berry Rittenbaum Rlty. Corp.

EARNS $330 PER MO.

HOME AND INCOME combined. 9-unit completely furnished apt. On Washington St., near Atlanta Ave. W. A. Mayes CY. 2514.

Brewer-Head Co., Realtors

NICE HOME AND INVESTMENT

1495 WESTVIEW DR.—8-rm. white frame, excellent condition, now vacant; also large 5-rm. and bath terrace apt., completely furnished, under 12-month lease at $50 mo. Garage, corner lot. $9,500. EAST POINT REALTY CO.—CA. 2153

4 RMS., lights and water, $700 down payment; furnished or unfurnished. Notes $25 month.

DAVIS-VAN SANT REALTY CO.
Off RA. 0629 Res. RA. 2401

IMMEDIATE POSSESSION

754 PRYOR ST., S. W.—3-bedroom frame, 2 kitchens, one bath; could be used as duplex. $5,250. Terms. Mr. Wilson, WA. 2820. Jones-Logan Co.

11 ORMOND ST.—8 rms., duplex, 2 baths, $6,000 Smith, MA. 1132. Wall Realtors.

735 KIRKWOOD AVE., DUPLEX, $2,900
GREENBERG REALTY CO., VE. 8862

Houses, Sale—W. End 124

TRIPLEX

FRAME, in good repair, on Oglethorpe Ave; 5 rms. and bath; 4 rms. and bath, 3 rms. and bath. Priced right. Mrs. Phillips, CR. 1580, res., CY. 3016 off.

W. R. Hoyt & Co., Realtors

IMMEDIATE POSSESSION

NEW 6-rm. brick, well constructed, 1755 Stokes Ave., S. W. Owner, RA. 7415.

Houses, Sale—College Pk. 125

IMMEDIATE POSSESSION
$1,350 CASH

AND assume loan of $5,200, payable $50 month. East Ga. Ave., College Park. 5-room frame; shower, gas floor furn. Only one year old. Lot 71x100. Call MRS. FREY, RA. 7684 or MA. 6370.

D. L. STOKES & CO., INC.

Houses, Sale—Decatur 126

QUICK POSSESSION

OWNER forced to make quick sale of 6-rm. wideboard frame, close to school and trans. Good condition. 84-ft. lot. Stoker heat, screened porch and garage. Mr. Robinette, DE. 4137; office, CR. 2606.

IMMEDIATE POSSESSION

PREWAR 2-bedroom brick with finished attic now used as third bedroom; on 60-ft. lot, near Ponce de Leon School and trackless trolley. Tile bath. Nearly full basement with Bryant gas furn. with blower. Garage. Nice location. Under $15,000. Mr. Robinette, DE. 4137, CR. 2606.

Wheat Williams, Realtors

IMMEDIATE POSSESSION
PRICE $9,500

CONVENIENT TO SCHOOLS, TRANSP. AND STORES. LARGE 2-BEDRM. HOME WITH MOST ATTRACTIVE LIVING RM., GOOD-SIZE DINING RM., NICE KITCHEN, GAS AUTO. HEAT, SIDE SCREENED PORCH, LEVEL LOT 60x160. JACK ROYALL, DE. 8318, OR JOE McCRORY, CH. 5392, OFFICE CR. 3861.

L. W. MORRIS, INC.

N. DECATUR SECTION

VERY attractive 5-rm. bungalow, just off Scott Blvd. Three bedrooms, beautiful living room and dining room combination with picture window; modern kitchen, tile bath, permanent stairs to attic, plenty closets; lot 75x200. Priced to sell this week for small cash payment, assume 4% loan, $62.50 monthly. Located among new homes. Excl. Mr. Leatherman, MA. 3680 or CR. 1891, CR. 3998.

LANE REALTY CO., REALTORS

IMMEDIATE POSSESSION

LOVELY white frame home in excellent location, 3 nice bedrms., extra large living rm., modern combination kitchen and dinette, full tile bath, auto. gas heat. Lot 75x200. Assume G.I. loan, cash $1,750. Shown by appt. Call George Woods, CR. 3861, res. DE. 5769.

L. W. MORRIS, Inc.

SMALL CASH PAYMENT

DANDY 5-room and breakfast frame, attractive arrangement and splendid condition; furnace heat, near N. Decatur car. Only $8,500. Mrs. Golden, CR. 2663, DE. 0775.

PAUL GREEN REALTY CO.

3-BEDROOM BRICK

FULL TILE bath, Venetian blinds, hardwood floors, permanent stairway to attic. Paved driveway.

EWING BROS. LA. 8046

NEW 5-bedroom homes on Sycamore Drive near Lawrenceville Hwy. DE. 5060 days, VE. 5083 nights.

Siano Construction Co.

Houses, Sale—Decatur 126

TOP-QUALITY HOME
EXCLUSIVE SECTION

IF YOU want the most desirable home in its size and price class, in Decatur's most exclusive new residential section, you'll grab this quick. Attractive white brick, prewar quality, entrance hall with coat closet, 16x18 living room, extra large glassed-in sun rm., full size dining rm., ultra-modern kitchen, 2 large corner bedrms., beautiful tile bath and shower, plenty of closet space, lge. storage attic. 15x20 play rm., with open fireplace, auto. gas furnace, beautifully improved wooded lot, 75x225, with outdoor grill. Lots of dogwood and shrubbery. Adjectives seem inadequate to describe the quality, beauty and desirability of this charming home. Price $18,750. We cannot give location over telephone. For appointment to see call Mr. Duffee, DE. 2549, res. DE. 9015. Exclusive.

CLAIRMONT PARK BRICK

LARGE 7-rm. and bath home, near school and transportation. Choice home section. Can be used as duplex. Owner selling on account of health. Must see to understand value. Only $10,000. Call Mr. Moore, DE. 2549, res. CR. 7256. Exclusive.

GRADY DUFFEE REALTY

128 GARDEN LANE

CLAIRMONT ESTATES and in this exclusive new section a lovely 3-bedrm., 1½ tile bath, red brick home. Picture window in liv. rm., screened porch, stairway to nice attic, daylight basement, garage in basement, gas furnace, immediate possession. Priced to sell.

BRICK DUPLEX

IDEAL floor plans with 5 rms., and full tile bath in each unit. Entirely separate facilities, separate auto. gas heat. Large lot. One apt. more than carry property.

EXCELLENT VALUE

ATTRACTIVE 5-rm. and sleeping porch, red brick home, screened front porch, clean as a pin. Storage house in rear. Garage; nice neighborhood. Conv. to transportation. Only $9,750. Call Mrs. Camp or Mr. Walker, DE. 2561.

CAMP REALTY CO.

IMMEDIATE POSSESSION

N. DECATUR RD. SECT.

SCOTT BLVD.—5-rm. cedar shingle with attached garage. Very attractive living rm., 2-bedrm., full-tile bath splendid kitchen. Lge. wooded lot. Price $10,500. Call Jack Royall, res. DE. 8318; Mr. McCrory, res. CH. 5392, off CR. 3861.

IMMEDIATE POSSESSION
5-ROOM FRAME

SYCAMORE DR.—JUST OFF E. PONCE DE LEON AVE. CONV. TO TRANSP. 2 nice bedrms., liv. rm.; d. r., attractive kitchen with utility porch. Exc. lot fenced with garage and drive. Jack Royall, res. DE. 8318, off. CR. 3861.

L. W. MORRIS, INC.

172 THOMAS ROAD
Open 2 Till 5 Mon., Fri.

GO COLUMBIA DR. 3 blocks beyond Presbyterian Church, turn right on Thomas Rd. Three bedrooms, tile bath, brick and frame construction. Modern kitchen, hwd. floors, auto. gas heat, Venetian blinds. Price $12,500; $3,000 cash, assume loan payable $67 per mo.

S. CANDLER ROAD

5 SPACIOUS, beautifully decorated rooms, attractive brick bungalow, on corner lot. Good school district, near transp. For appt., call Dave Johnson, Off., AT. 5795; res., VE. 4344.

Simms-Dobbs Co., Realtors

GLENWOOD ESTATES

PREWAR brick, built for home by present owner. 1½-story, 3 bedrms., sunrm., living rm., din. rm., kitchen, brkfst. rm. Gas furnace, garage and cement basement. 75-ft. lot. Shown by appointment only. Exclusive. DE. 2565, AM. 8328, or DE. 6477.

PARRIS & SON

5-ROOM HOUSE; may possibly be bought on GI loan. Call ROBERT CASSELS, WA. 9511; night, DE. 1981.

DRAPER-OWENS CO.
REALTORS

Houses, Sale—East Point 127

LOOK AT 622 DORSEY AVE.

A BEAUTIFUL 3-bedroom bungalow for less than $12,500, and can be handled with only $3,600 cash, balance payable $55.58 per month, which includes principal, interest, taxes and insurance. This home has an entrance way, nice living room with tile fireplace, dining room, modern kitchen with pantry, tile bath with shower. Sales price includes Venetian blinds and Venetian blinds are only one year old and in excellent condition. Investigate this today or call Athol Houk, WA. 3935 or HE. 3923-W.

JOHN J. THOMPSON & CO., REALTORS

CONLEY HILLS

NOW AVAILABLE—VET. OR NON-VET. BEAUTIFUL new 3-bedroom homes. Full tile bath with shower; select hardwood floors, modern kitchen. Good plaster walls. Large elevated lot, gas range. MR. CRUMBLEY, RA. 4827, CY. 6262.

ROY D. WARREN CO., INC.

NEW 5-rm. frame, 30-day poss. Payment, $47.22 per mo. $1,800 cash required. WM. R. JONES REALTY CO., AM. 7421

TO BUY OR SELL IN
East Point, College Park, Hapeville call
EAST POINT REALTY CO., CA. 2153

BEAUTIFUL shady lot, 80x195, on Martin St. $750. CY. 6417, DE. 2280.

Houses, Sale—East Lake 128

LOT 100x250

5-RM. asbestos shingle home, two years old, oil heat, auto. water heater, shower over tub; East Lake section; 2 blocks from city transportation; $6,750. It takes $2,500 cash to handle this one. See 3328 Alston Drive and call Mr. Weaver, MA. 6370, AT. 2111.

D. L. STOKES & CO., INC.
EXCLUSIVE

EASTPORT TER. off S. HOWARD

$400 CASH PLUS CLOSING COST

1 HAVE another group of beautiful 6-rm. homes in this restricted area overlooking East Lake Golf Course. Price $10,500. These homes are being completed now and have floor plans to please. Also all conveniences and the best of construction. For veterans only. AM. 2824, Bill Horton.

$1,000 CASH PAYMENT
BALANCE $51 PER MONTH

ASHBURTON DR., N. E. 3-bedroom, asbestos siding home. One year old. Hwd. floors, furnace heat, attached garage. Vacant. Call MRS. FREY, RA. 7684 or MA. 6370.

D. L. STOKES & CO., INC.

WHITE 5-RM. FRAME

2 BEDROOMS, attic, full basement, new and ready to move in, $10,000 class. Substantial cash required. C. L. Deadwyler, DE. 5583; off. CR. 2606.

Wheat Williams, Realtors

5-ROOM frame in good neighborhood. Interior in excellent condition. Close to school; transp., and stores. Price reasonable. W. A. Mayes, CY. 2514.

Brewer-Head Co., Realtors

Houses, Sale—Hapeville 129

5 RMS., bath, new, large lot. Forrest Park, $5,700.

5 RMS., all. conv., 1 blk. Ford Plant.

3 BEDRMS., Cape Cod, hwd. floors, excellent condition, large lot.

CLEVELAND AVE. and Waters Rd.—5 rms., close to transp., $1,000 cash. $40 mo.

7 RMS., 4 complete with bath, 3 rms. unfinished with bath, at Mountain View, $6,750.

6-RM. duplex, 1 side 60-days poss., close to schools, stores and transp.

6-RM. house, lot 50x150, transp., paved street, water, lights and gas. Close to grade school. 3 Rms. now rented $35 per mo. Price $4,000.

SIX 60-ft. bldg. lots, paved streets, water, elec. lights, city limits of Hapeville, $2,750.

DAVIDSON REAL ESTATE, CA. 8443

$1,550 CASH

ATTRACTIVE 5-rm. brick bung. with slate roof, 2 bedrms., 2 gas floor furnaces, tile bath. Lot 65x150, near trans., schools, churches and stores. Already financed 4% loan, $65.90 monthly. Mr. Leatherman, MA. 3680 or CR. 1891, CR. 3998.

LANE REALTY CO., REALTORS

3281-3 RUSSELL ST., white frame duplex. Each unit consisting of living room, 2 nice bedrooms, kitchen and bath. In very good condition. Owner can give possession of one unit in 10 days. Other side rented $45 month. Conv. schools, transp. Owner will show. $1,500 cash, balance monthly.

EAST POINT REALTY CO. CA. 2153

LOVELY 5-rm. brick veneer; exceptionally well built in 1942 of prewar materials; excellent condition; concrete driveway and garage; hardwood floors throughout awnings and Venetian blinds; auto. stoker heat; auto. hot water. CA. 9650.

5-RM BRICK—$2,000 cash, $65 per mo Hapeville Realty Co CA 7414

Houses, Sale—Kirkwood 130

179 PALITKA, S. E.

6-ROOM asbestos shingle home, 2 sinks, suitable 1 or 2 families; quick poss.; near stores, transp. Call Ralph Ivie, MA. 7279.

BERRY REALTY CO.—VE. 6695

$5,250—DEKALB AVE., duplex, 2 baths; must be sold. Casey, CY. 1863.

Houses, Sale—Marietta 131

WANTED—To find the person who needs our house. Duplex—each has fireplace in living rm.; dinette, 2 bedrms., bath and kitchen. Electric stoves, refrigerators and water heaters. Oil heat. Lot 185x62. Phone 1036-J, or write P. O. Box 107, Marietta.

Houses, Sale—Marietta 131

IN FAIR OAKS

3 NEW 5-rm. houses now ready for occupancy. Vet. or non-vet. can buy. Substantial cash payment and bal. monthly. Convenient to transportation. Call MR. WEAVER, MA. 6370 or res. AT. 2111.

D. L. STOKES & CO., INC.

6 ROOMS, 6 years old, Victory Heights, $8,000. Call Marietta 1829-R.

Houses, Sale—Avondale 133

3 BEDROOMS, $5,500

CONCRETE block bungalow in Avondale; six rooms and bath; 1 block to transportation; reduced for quick sale; $2,150 cash, balance $30.06 month. Call R. K. Roberson, WA. 1011, office, or CR. 7183, evenings.

BURDETT REALTY CO.
Realtors Established 1910

BETWEEN Avondale and Decatur, 5 Maple St., 6-rm. white frame house, gas, lights, water, phone, lot 55x150 ft.; conv. to store, bus, street car, church, $4,000 cash. Immed. poss. Call LA. 4354.

R. E. Sale or Exchange 134

6-RM. BRICK, gas furnace, in Morning

THEY'LL DO IT EVERY TIME — By Hatlo

Automobiles for Sale 150

OUR CARS PRICED RIGHT
Florence & Montgomery
NEW LOCATION
555 SPRING ST., N. W.
AT. 8815

Mechanic's Special
'37 Packard "6" $199
Also
'40 BUICK Special sedan.
'41 BUICK Super sedan.
'41 CHRYSLER convertible coupe.
'41 FORD de luxe 2-door.
Crown Finance Co.
108 Spring St., N. W.

PRIV. OWNED—Do you want to buy a good used car or truck? Would you prefer buying it from an individual owner? Come to Hicks Brokerage Co. today. Here all cars and trucks are indiv. owned. Large selection. Most makes, most models. We have no investment. Low rent. Every reason why you should and shall get more for your money at Hicks Brokerage Co. 2550 Stewart Ave. All titles guaranteed.

ALL KINDS of used cars. Satisfaction guaranteed.
STEWART MOTORS
637 SPRING ST., N. W.
AT. 3743

MEMBER of Chevrolet 100-Car Club for 14 yrs. and member of Atlanta and National Used Car Dealers' Assn.

1941 CHEVROLET Master de Luxe Club Coupe. Radio and heater, new U. S. Royal white sidewall tires. Beautiful blue finish. Perfect throughout. Trade or terms.
JOHN ALDRIDGE
USED CARS
24-28 West P'tree Place CY. 7851

'41 CHEVROLET 2-dr.; mechanically A-1; radio, heater, seat covers; new tires; good paint; $995. 1-3 down, bal. 15 months.
MITCHELL MOTORS
Your Oldsmobile Dealer
330 Peachtree, N. E. CY. 5906

1939 FORD 2-door. Radio, heater, shaved heads, twin carb., dual manifold and exhaust. R. S. trans. and rear end. $950.
KIRKWOOD MOTORS
1985 College Ave., N. E. CR. 2691
(North Kirkwood)

'41 OLDS "6" sedan, mechanically A-1; radio, heater and seat covers, fog lights, good tires and paint, $1,195, 1-3 down, bal. 15 months.
MITCHELL MOTORS
Your Oldsmobile Dealer
330 Peachtree, N. E. CY. 5906-7

1939 CHEVROLET Master de luxe 2-door, heater. Original black finish. Driven by original owner since new. Trade or terms.
JOHN ALDRIDGE
USED CARS
24-28 West Peachtree Pl. CY. 7851

'41 PONTIAC "6" 2-dr.; radio, heater, seat covers, new tires; good transp.; 1-3 down, balance easy.
MITCHELL MOTORS
Your Oldsmobile Dealer
330 Peachtree, N. E. CY. 5960

1947 BUICK Super 4-door sedan. Beautiful black finish. All extras. Like new, $2,795. Trade and terms.
GEORGE F. TYSON
USED CARS
32 NORTH AVE., N. W. HE. 1426

SEE ME before you buy or sell. 1948 Ford 2-dr., radio and heater, white sidewalks, spotlight, low mileage. $1,995.
GEORGIA MOTORS
598 Luckie (at North Ave.) AT. 8877

GUARANTEED USED CARS
WAGSTAFF MOTORS
887-9 Spring St., N. W. AT. 2752

PLYMOUTHS (5) 1946 special de luxe 4-door sedans at $1,200 each. (15) 1947 models at $1,300 each. Former taxicabs in perfect condition, repainted, 4 new tires, upholstery like new. Greyhound Cab, 4213 Reisterstown Rd., Baltimore 15, Md. Phone Mohawk 5050.

BETTER USED CAR VALUES
J. W. GOLDSMITH, INC.
"Hudson Dealers Since 1909"
486 West Peachtree WA. 7872

1947 JEEP. 3,000 miles. Like new. Fully equipped. $1,195.
Jack Briscoe, Used Cars
687 Spring St., N. W. AT. 5441.

1940 CHEVROLET Club Coupe — Radio and heater. Unusually nice. $1,050.
LEE STREET MOTORS
636 Lee St., S. W. — RA. 4672

1941 CHEVROLET Fleetline 4-door. Like new. Radio and heater. $1,245.
Jack Briscoe, Used Cars
687 Spirng St., N. W. AT. 5441.

1941 CADILLAC "61." This car has had excellent care by one owner. Hydramatic drive; price, $1,650. Can be seen at Universal Garage, 1069 P'tree St., N. E.

1947 WILLYS Station Wagon. Like new, $1,695.
Jack Briscoe Used Cars
687 SPRING ST., N. W. AT. 5441

1947 CHEVROLET Fleetline 4-door sedan, 2-tone green finish. Like new, $2,095.
C. N. MOSS
651 LEE ST., S. W. RA. 9877

1947 BUICK Super Sedanette. Like new. $2,595.
Jack Briscoe Used Cars
687 SPRING ST., N. W. AT. 5441

1942 OLDS "8" sedan. Radio and heater, clean. $995.
Harper Dolvin Motor Co.
26 ALEXANDER ST., N. E. CY. 2856

1941 WILLYS 4-door sedan. Extra clean. Low mileage. $845.
Jack Briscoe Used Cars
687 Spring St., N. W. AT. 5441

1938 CHEVROLET convertible coupe. Radio and heater, leather upholstery. Motor recently overhauled. Good tires all around. Extremely nice. 3418 Stewart Ave., S. W. CA. 2191.

1941 CHEVROLET 2-door, motor just overhauled. Original paint. Clean upholstery, good tires. Will provide cheap transportation. 3418 Stewart Ave., S. W. CA. 2191.

1941 DE SOTO—4-dr. custom sedan. Radio and heater. New Iris blue paint; seat covers. One of the cleanest cars in Atlanta. 3418 Stewart Ave., S. W. CA. 2191.

1939 FORD Standard 2-door; new paint, reupholstered. Runs and drives good. Will sell this car for $545. Can arrange terms. 3418 Stewart Ave., S. W. CA. 2191.

1947 CHRYSLER Windsor 4-door sedan. Like new. Privately owned. Radio, heater, spotlight, w. s. w. tires, 13,000 miles. Must sell. DE. 2440 after 6 p. m.

WILL sell my equity in '42 Chrysler Station Wagon for $200 cash, or trade for cheaper car. Good credit ref. or co-signer required. Act at once. WA. 1523.

1939 OLDSMOBILE 4-door sedan. Radio and heater. Tires less than 3 months old. Clean seat covers. Original black paint. 3418 Stewart Ave., S.W. CA. 2191.

1939 OLDS "6" Club Coupe, $795.
YOUNG MOTORS
651 LEE ST., S. W. RA. 9677

1941 FORD "6" 2-door. Extra nice, $895.
HUGGINS MOTORS
383 West Peachtree St. MA. 8697

GUARANTEED USED CARS
SOUTHERN CHEVROLET
243 W. Ponce de Leon Ave., Decatur

1935 FORD 2-door. Runs good....$195
WALKER MOTORS
753 Lee St., S. W. AM. 4239

'41 CHEVROLET 2-DOOR SEDAN, RUNS NICE, $695.
FULTON AUTO EXCHANGE
190 Edgewood Ave. MA. 2134

1947 CHEVROLET 5-passenger coupe—radio and heater; low mileage; $2,095.
USED CAR EXCHANGE
253 Marietta St., N. W. WA. 4996

'39 PACKARD "120" sedan; radio and heater, $750.
ATLANTA PACKARD MOTORS
370 Peachtree St. CR. 2561

1939 PLYMOUTH 4-Dr.—Radio, heater, spotlight, 4 new W. S. W. tires. In excellent cond. Good buy for $895. 862 Parkway Dr., Apt. 4. AT. 8395.

1941 PONTIAC de luxe torpedo 2-door sedan. Radio and heater. This car has had one owner and is not a bargain. 3418 Stewart Ave., S. W. CA. 2191.

YOUR old car is down payment on gorgeous 1941 Mercury sedan. Radio, heater and spotlight. '46 engine. Total price only $895. 85 Simpson St., N. W.

'37 PACKARD "6" SEDAN—$395. Good car with good tires.
JACK NEAL MOTORS
325 Marietta St. LA. 1904

BY INDIVIDUAL—1947 Hudson sedan. Like new. Only 9,000 miles. Master drive, radio, heater and other extras. Priced right, phone MA. 0100.

INDIVIDUAL has 1947 Studebaker commander 5-passenger coupe; low mileage; overdrive, radio; condition like new; $2,295. RA. 8702.

1946 BUICK super 2-dr., radio and heater low mileage, extra clean, privately owned. Sun. a. m., call HE. 6887-J., Mon., CY. 7786.

1941 DeLuxe tudor Ford. A-1 mechanically. Orig. black finish, good condition. Orig. owner. 507 Coventry Rd., CR. 1661.

Constitution Want Ads Are Clean

Automobiles for Sale 150

1943 FORD jeep, painted black, canvas top and side curtains; good snow tread tires; good mechanical condition, $575. AT. 2957.

1946 FORD Super de luxe 2-dr. Radio and heater. $1,595. $595 down, bal. in 24 mos. Call Mr. Payne; days, CY. 3762.

1941 DESOTO de luxe. Excellent condition, heater. $1,100 cash. J. F. Clark, CY 7501, between 9 a. m. and 5 p. m.

1941 CHEVROLET Master De Luxe 2-passenger coupe. Original paint. Frank DiCristina, 37 Harris, N. E. AL. 2821.

1942 FORD. 6 cyl. with '46 hood, grill and trunk lid, 4 new tires, new paint, new airplane-type shocks. $1,000. AL. 1515.

'41 OLDS. 4-door sedan "96" Hydramatic, good tires, radio, heater; clean; $1,250. AM. 3893. 1780 Olympian Way, S. W.

'47 CHEV. 4-dr. like new; '42 Chev. panel truck; '37 Ford 1½-ton stake truck. All bargains. 105 3rd St., N. E., VE. 9681.

FOR A CLEAN CAR OR TRUCK SEE HUGGINS MOTORS
383 West Peachtree MA. 8697

1939 STUDEBAKER Champion 4-door sedan; radio; a nice one, for $495; terms. 34 Alexander St., N. E., WA. 9664.

'37 PONTIAC 2-dr., 8 cyl., radio, new seat covers, wood throughout, $475.; pri. owner. Joe McConnell. WA. 0387.

1947 MERCURY club coupe, radio, heater, seat covers and spotlight; low mileage; orig. owner, $1,750. VE. 0781.

BUICK Roadmaster convertible. 14,000 miles. Sell or trade for cheaper car. 94 Pryor St., S. W. LA. 2891.

USED CARS, all makes, $3 weekly. No finance charges We handle our own papers. 270 Edgewood Ave.

TWO-TONE 1941 model "62" Cadillac sedan. Excellent condition. HE. 1333 between 4 and 8:30 p. m.

VICTORY MOTORS—Dependable Dodge and Plymouth service is performed by highly skilled mechanics.

'41 CHEVROLET COUPE, good condition. Priced to sell; also '40 Ford 2-door. Northern Car. CH. 5148.

1936 OLDS sedan. Mechanical condition A-1. Good tires, radio and heater. Sell for $395. RA. 9127.

'42 FORD 2-door, extra clean, heater and defroster. VE. 9372, 8 to 5; AM. 2356 after 6 p. m.

'46 FORD 2-dr. de luxe "8," extra clean, motor perfect. Heater, seat covers. Don Walton, AT. 0282.

IF you want to buy or sell a '48 model car see Simpson Motors, 324 Spring St. LA. 6244.

'36 PLYMOUTH Coupe—Engine recently rebuilt. New tires, heater. $365. CY. 3996 or VE. 7332.

PLYMOUTH SPECIAL DE LUXE, 3,500 actual miles, $2,000. CH. 7277. P'tree Hills Ave.

'37 DE SOTO 4-Dr. Sedan—Real good tires. Very clean. Runs good. $250. WA. 0728.

'29 MODEL A FORD 4-dr.—rebuilt motor, good, clean car, $395. 314 P'tree St. WA. 5151.

1941 4-DR. Buick Super, good cond., radio and heater, bargain for $1,095. MA. 6364.

PLYMOUTH, '39 coupe, heater, radio, good condition. Private owner. $700. CR. 4577.

'41 FORD Super de luxe, 5-passenger coupe, radio, heater, very clean, $1,195. VE. 7455.

INDIVIDUAL 1941 Dodge 2-door. Radio and heater. Must sacrifice today. DE. 4738.

'40 FORD CONVERTIBLE—Good shape. New tires and new rebuilt motor. RA. 9467.

1940 OLDSMOBILE "6" sedan, good condition. Phone Mr. Lawrence, MA. 1642.

AM GOING IN NAVY—Must sell my '41 Pontiac Sedanette 8. A-1 Cond. CA. 1575.

1937 PACKARD limousine, perfect cond., new tires. Call LA. 0339, 7 passenger.

CASH—CASH—CASH
'39 FORD de luxe. $550. CH. 6322.

SACRIFICE—'47 CHEV. OR '38 FORD Nash's Used Cars, 60 Simpson, N. W.

WESTBROOK-SMITH MOTORS, LTD. East Point, Ga. CA. 1126

1947 FORD 2-door. Radio and heater. 11,000 miles. $1,750. CA. 1702.

BUY—SELL—TRADE. Vernon Williams Autos, 90 Forrest Ave. VE. 8871.

'41 CHEV. 2-door sedan. Fine cond. body, motor. Radio, heater. LA. 9551.

'41 OLDSMOBILE—This car is like new. What am I offered?. CY. 1923.

1940 PACKARD "110" 4-door, $695. 75 Forrest Ave., N. E., MA. 2941.

FOR BETTER CARS see J. C. Walton, 25 Simpson. N W CY. 5621.

'41 FORD DE LUXE 4-door, $995. Must see to appreciate. CA. 4165.

1936 CONV. cpe., good tires and heater, motor perfect. $375. AT. 4965.

VAUGHAN Motors, Inc., of Atlanta. used cars. 320 West Peachtree St

1947 CHEVROLET Aero Fleetline, like new, all extras. RA. 4617.

'46 FORD super d. l. tudor R&H, $1,495. 304 Spring St., CY. 3504.

WE BUY them high. sell them cheap Used Car. Inc., CA 4165.

1941 PONTIAC 4-door. Exceptionally clean, $1,195. CA. 4165.

1941 CHEVROLET 2-door. A real clean one, $1,195. CA. 4165.

'40 FORD sedan. Clean, new tires. A-1 motor, $975. MA. 5879.

1940 PLYMOUTH DE LUXE 2-door, real clean, $795. CA. 4165.

1941 FORD super de luxe coupe. Original owner. VE. 1414.

1937 PONTIAC 2-DR. SEDAN, $250. DE. 9910, DE. 5861.

1937 FORD 2-door. Clean. $595. CA. 4165.

1936 FORD 2-DOOR, extra clean, $795. CA. 4165.

1940 BUICK 2-DOOR. Really nice, $995. CA. 4165.

Auto Trucks for Sale 151

WE HAVE a good variety of the best used trucks in city.

IT WILL PAY to check with us. Reasonably priced. Terms if wanted.
G. M. C. Truck & Coach Div.
231 Ivy St., N. E. CY. 1611

ATTENTION, LOGGERS
WHITE half-tracks with winch. Will do anything, pull anything, go anywhere. Most versatile machine built. Excellent for logging. $850.
Fulton Auto Exchange
190 Edgewood Ave., N. E. MA. 2134

ATTENTION HEAVY HAULERS
NEW GMC Model ACR 722 tractor truck, 426 cu. in. motor, 11.00x20 rubber. Fully equipped ready for trailer use. This truck never used due to change in my operation. Reasonable price.
C. L. FAIN CO.
4-5-6 Produce Row WA. 2617

HAPEVILLE AUTO CO.
INTERNATIONAL PARTS
Sales and Service
3418 Stewart Ave. CA. 2191

1946 DODGE 2-ton WHA-45 tractor with 1948 motor, saddle tank, 36" Freuhauf fifth wheel, vacuumatic over hydraulic brakes; 9.00-20 10-ply tires, dual rear; 7.50-20 8-ply front. Gas heater, good for 30,000 lbs. pay load. 3418 Stewart Ave., S. W. CA. 2191.

1941 FORD 1½-ton C O. E., short wheelbase, 2-speed rear end. Cab and chassis, $695.
HUGGINS MOTORS
383 West Peachtree St. MA. 8697

1941 CHEVROLET, L.W.B. CLEAN, $695
1941 CHEVROLET ½-ton Pickup, one owner, clean, $695.
Fulton Auto Exchange
190 Edgewood Ave., N. E. MA. 2134

Auto Trucks for Sale 151

Dairyman's Dream
1941 CHEVROLET ¾-ton milk delivery with metro body and all-steel floor, $850.
Fulton Auto Exchange
190 Edgewood Ave., N. E. MA.2134

2 USED 12-ft. panel bodies with 2 rear and 1 side door for sale. May be mounted on Ford, Chevrolet or GMC 1½-ton, 156 or 158-in. wheelbase. Lee Baking Co., 211 Moreland Ave., N. E.

1946 CHEVROLET ½-ton pickup truck. Perfect shape. Will sell for $1,395; $495 down, balance easy. Ross Towns, LA. 7396. 28 West Peachtree Place, N. W.

FOR TRUCKS OF ALL DESCRIPTIONS, SEE FULTON AUTO EXCHANGE
190 EDGEWOOD MA. 2134

WE HAVE in stock a good selection of trucks, all makes and sizes.
AMERICAN MOTOR CO.
355 Luckie St., N. W.—CY. 5701

1940 GMC 1½-ton, 160 wheelbase, cab and chassis; 8.25x20 front tires; 9.00x20 rear. Above the average condition. 3418 Stewart Ave., S. W. CA. 2191.

6x6 GMC L. W. B. 14-FT. STAKE BODY, new 7.50-20 tires, good cond. Make offer. 118 Peachtree. HE. 3110.

Auto Trucks for Rent 152

TRUCK SERVICE
WE SUPPLY trucks for any purpose—all in first-class mechanical cond. Reasonable prices. Call WA. 3328.
BELL ISLE U-DRIVE-IT
20 HOUSTON ST., N. E.

NEW trucks are now available by day, week, month or year at National U-Drive System, Inc., 1104 Peachtree St., N. E., AT. 0282.

HERTZ TRUCK LEASE SERVICE—Latest model trucks. Adequate ins. 40 Auburn Ave. WA. 8086. 80 Cain. N. E. WA. 4590.

NEW TRUCKS for rent or lease. Dixie Drive It Yourself System, 74 Courtland St., N. E., Main 0371.

Parts, Tires, Accessories 158

Wholesale and Retail
Mo-Par Parts
FACTORY ENGINEERED AND AUTHORIZED
WAGSTAFF MOTOR CO.
887 Spring St., N. W. AT. 3751-3

Auto Seat Covers 159

A GOOD CAR with a poor top and upholstery is a poor car. Let A. L. QUINN, 1230 Stewart Ave., AM. 5323, quote prices on sport tops, seat covers, trimmings.

SPORT TOPS, $40 UP
BEST GRADE MATERIALS
LEE'S AUTO TOP WORKS, CY. 7429
559 Flat Shoals Ave., S. E.

Garages and Service 160

"Chevrolet Specialists"
OUR MECHANICS ARE CHEVROLET specialists, as they work on Chevrolet passenger cars and trucks almost exclusively, and our equipment is designed for servicing Chevrolet cars and trucks, including radio repairs. We also have a very large stock of REAL Chevrolet parts.
"The Old Reliable"
JOHN SMITH CO.
Chevrolet Dealers
530-540 W. Peachtree St. — HE. 0500
Parts Department, HE. 0503

AUTOMOBILE PAINTING, $25 AND UP. BODY and fender repairs, tailor-made seat covers; convertible tops installed; new and rebuilt engines. Pickup and delivery service.
McCLELLAN-JACKSON, Inc.
500 N. Main St. CA. 6692
(East Point, Ga.)

COMPLETE SERVICE FOR ALL CHRYSLER-BUILT CARS
WAGSTAFF MOTOR CO.
887-9 Spring St., N. W. AT. 2751-3

ALL NIGHT AUTO REPAIR SERVICE GUARANTEED service Monday through Friday. No extra charge for night work. Also 24-hour wrecker service at all times.
FROST MOTOR CO.
450 Peachtree, N. E. WA. 9070
"See Frost First"

Road Service, Motor Tuneup, Welding Brake Service, Motors Overhauled
REAGINS AUTO SERVICE
559 Flat Shoals Ave., S. E. MA. 7783

COMPLETE body and mechanical service on Chevrolet trucks and passenger cars, Downtown Chevrolet Co., 292 Whitehall St., MA. 5000.

PAINTING and body work by experts.
HAPEVILLE AUTOMOBILE CO.
3418 Stewart Ave. CA. 2191

THE Sun Electric Corp., is now located at 1119 Spring St., N. W.

Boats and Motors 161

A FEW 2-h. p. Evinrude motors and Thompson boats for immediate delivery.
VISIT OUR SHOW ROOM
PYRON & GARROW
594 Luckie St., N. W.—HE. 1640

CUTTER BOAT AND MOTORS, INC. FOR YOUR boating needs: Accessories, Century inboard, Mercury motors full line of parts. Service and repairs.
RENTAL MOTORS
1096 Peachtree St.—VE. 4771

Automobiles for Rent 162

RENT a new car, drive it yourself, National U-Drive System, Inc., 1104 Peachtree, N. E. AT. 0282.

NEW cars for rent or lease. Dixie Drive It Yourself System, 26 Ellis St., N. E. WA. 1870.

Rebuilt Engines 163

CHEVROLET OWNERS
WE NOW have new motor block assemblies for Chevrolet passenger cars and trucks. Production of 1947 models is very slow and will continue so for quite a while. Make your used car a good car by installing a new motor now. Easy terms can be arranged if desired
"The Old Reliable"
JOHN SMITH CO.
Chevrolet Dealers
Over 75 Years in Atlanta.
530-540 West Peachtree St., N. W.

REBUILT ENGINES INSTALLED.
LAYFIELD'S GARAGE, INC.
141 MARIETTA ST. CY. 7311.

Auto Storage 164

INSURED auto storage by day, week or month. Reasonable rates. 1104 Peachtree St., N. E. AT. 0282.

Tractors 166

FARMALL-H TRACTOR—Like new, with planters, cultivators, distributors and International 4-disc tiller. $2,600. James C. Mann, Conyers, Ga., Telephone 3951.

OLIVER "70"—New motor, good tires, starter and lights, with 4-disc Athens tiller. $1,900. James C. Mann, Conyers, Georgia.

FARMALL-A—Like new; starter, lights and harrow. $1,500. James C. Mann. Telephone 3951, Conyers, Ga.

CASE VC—New tires, like new, with 3-disc tiller. $1,450. James C. Mann. Conyers, Ga.

Trailers 167

1946 PLATT trailer, custom-built. Elect. refrigeration, hot water. A prize winner. Must see to appreciate. CR. 4317.

HIGHEST quality new trailer homes; low prices. Lee Haven Trailer Sales, 2165 Stewart Ave., S. W.

NEED a home?. Alma completely furn. 26-ft., butane gas, $1,275. Stewart Avenue at Lakewood.

ALL TYPES trailer hitches installed. AAA Welding Co., 496 Courtland, AT. 4941.

Trailers 167

LIBERTY—SCHULT
VAGABOND—NEW MOON
HOUSE trailers now available for immediate delivery.
TERMS—TRADE
ATLANTA TRAILER MART, INC.
370 W. Peachtree WA. 9135-6

M. & M. TRAILER SALES, INC.
State Distributors
DUO, Terra Cruiser, Elcar Coach, Whitley, Prairie Schooner, Superior, Ironwood.
2153 Stewart Ave., Hwy. 41 South CA. 7833

SACRIFICE 1947 NEW MOON, 17-foot. Sleeps 4. Electric brakes. Like new, $1,495.
ATLANTA TRAILER MART
370 West P'tree WA. 9135-6

1947 ZIMMER 27-ft. tandem trailer; electric brakes; butane cooking stove; sleeps 6. Practically unused. Price, $600 less than cost. 1099 Wylie St., S. E., LA. 1845.

A $4,000 USED TRAILER for little over half that amount. In perfect shape, less than 2 yrs. old. CA. 9246. Lee Haven Trailer Sales, 2165 Stewart Ave., S. W.

PRIVATELY owned. I have several good used house trailers to sell for individual owners. Most makes and models. Hicks Brokerage Co., 2550 Stewart Ave.

HOOSIER RAMBLERS, 18, 23, 27 FT. Also NATIONAL Tandem, 26 ft.
STROVER TRAILER SALES
2338 Stewart Ave., S. W.

BEST used trailers from $595 to $1,450. Also buy or handle your used trailers. CA. 9246. Dixie Trailer Sales. 2230 Stewart Ave., S. W.

Buses for Sale 168

1941 INTERNATIONAL K-529 passenger bus. Clean, $1,095.
HUGGINS MOTORS
383 West Peachtree St. MA. 7697

1942 CHEVROLET 15-passenger stretch-out bus, nice, $975.
FULTON EXCHANGE
190 Edgewood Ave., N. E. MA. 2134

Wanted—Automobiles 170

CASH
FOR CLEAN CARS
BRING TO
WADE MOTORS, INC.
400 SPRING ST., N. W. WA. 3539

ATTENTION
SEE US at our NEW LOCATION. 457 Spring St., N. W. WA. 2263-4.
HALL MOTORS
WE BUY AND SELL CLEAN CARS

SEE ME BEFORE YOU SELL
WILL PAY TOP PRICE FOR ANY CLEAN LATE MODEL CAR
TOM MITCHELL
367 Spring St., N. W LA. 1961-2

THINKING of selling your car? Bring it to Hicks Brokerage Co. today. Let us sell it for you for cash. Your price, cash to you. Our commission added on. It costs you nothing. Hicks Brokerage Co., 2550 Stewart Ave., CA. 9225. Open all night.

CASH
FOR USED CARS
FRANK GRAHAM CO.
600 W. Peachtree St., N. W. VE. 0701

CARL GARMON MOTORS
DON'T sell your car, new or used, until you get my cash offer first and last.
391 SPRING ST., N. W.
WA. 6749 WA. 6860

I NEED a large number of '46-'47 and '48 model cars from private owners. Will pay top price.
CHARLES HAMILTON
215 Spring St., N. W. CY. 0286

WE NEED CARS
READY CASH WAITING
Corner Washington and S. Main
EAST POINT
CA. 0602

Before You Buy or Sell Your Car SEE
JOHN ALDRIDGE
24-28 W. P'tree Pl. CY. 7851

R. S. EVANS MOTORS
BUYS AND SELLS
USED CARS
241 SPRING ST. CY. 6066

WE BUY any good truck or passenger car. Call us for free appraisal
CHARLES A. FARR
32 NORTH AVE., N. W. AT. 9797

WANTED—GOOD USED CARS
JACK BRISCOE, INC.
USED CARS
687 SPRIN ST., AT 3RD. AT. 5441.

HIGHEST cash price for clean used cars. Any make or model.
WALKER MOTORS
753 LEE ST., West End AM. 4239

WILL pay cash for any model clean car from private owner Ralph Harper CY. 0161; night and Sunday, AM. 2279

I WANT to buy a '48 or '47 model 5-pass. car from private owner. I can pay cash. Call Helen Price, MA. 5259

CASH FOR YOUR CAR
HIX GREEN BUICK CO.
41 NORTH AVE. VE. 5844

CAPITAL AUTOMOBILE CO.
Oldsmobile and Cadillac Dealers
Opposite Biltmore Hotel. HE. 1200

WILL PAY THE PRICE for clean car from private party. MA. 9464, after 6 p. m. DE. 3749.

HAPEVILLE AUTO CO.
PAYS cash for used cars. 3418 Stewart Ave. CA. 2191

WILL pay cash for clean late model car from owner. Call J. W. Pruitt, LA. 3858.

WE BUY and sell used cars. See us. Sommers, 375 Peachtree, HE. 2831.

PAY CASH for any make clean car from private owner RA. 0761, LA. 7396.

TOP CASH FOR CLEAN CAR. 674 Spring St., S. W. AT. 6441.

WANT Ford or Chevrolet convertible coupe. Matthews, CY. 1173.

I NEED a '46 Ford or Chevrolet badly. Call WA. 7445. Mr. Payne.

WILL PAY top cash price to individual for clean car. LA. 2326.

WRECKED, burned, junked, used autos. Highest prices. CY. 1771.

CASH for clean cars. Victory Motors Inc., 352 Spring St., WA. 2505.

CALL STANFIELD MOTORS before you buy or sell. MA. 1477.

CASH to owner for late model car. WA 8101; after 6, CR. 3155.

I WANT to buy a good clean automobile. Carl Towns, CA. 3254.

I NEED a clean used car. Price no object. Call CA. 4165.

CASH for clean car, any make. Call Mr. King. AL. 1635.

NEED '47 or '48 model car at once. Call CR. 2691

Aeroplanes 171

AIRPLANE, 100 hp. Piper Cruiser, 260 hrs. total time. New cover. Very clean Give away at $1,650 Write Miller Box 134, Ag Hill, Athens, Ga

Motorcycles for Sale 172

IMMEDIATE delivery on new 1948 Indian Motorcycles Servi-Cycle Motor Bikes, Whizzer Bike engines. Also exceptionally good stock of used ones
TED EDWARDS
INDIAN MOTORCYCLES
624 Spring St., N. W HE. 5354-5

1948 HARLEY-DAVIDSONS now on display. Place your order for early delivery. Marion Roberts Motorcycle Co. 60 Fifth St., N. W., VE. 3422.

CUSHMAN MOTOR SALES—A model for every use, $240. Easy terms. Sales and Service at 1096 Peachtree. VE. 2533

MOTORCYCLE weather is on the way. 4-cylinder Indian, good condition Priced right. CR. 1070.

FOR GOOD USED CARS
LOW PRICES and EASY TERMS
Call
MITCHELL MOTORS, Inc.
"Your Oldsmobile Dealer"
330 Peachtree, N. E. CY. 5906-7

$395
A DANDY LITTLE PLYMOUTH COUPE
Clean inside aud out. Good tires—2 new. A swell little car for business or pleasure.
FIRST COME, FIRST SERVED
Vaughan Motors, Inc.
320 West Peachtree WA. 7070

GUARANTEED
"Good Will"
USED CARS
'46 PONTIAC "6" sedan coupe
'42 PONTIAC "8" sedan coupe
'42 WILLYS 4-door
'41 OLDS "6" sedan coupe.
CALL FRANK LONER
BOOMERSHINES
"Your Pontiac Dealer 18 Years"
425 SPRING ST., N. W. CY. 5871

If Your Car Is
CLEAN
We Will Pay You a Big Price For It
THIS WEEK
Come By or Phone
ERNEST G.
BEAUDRY, Inc.
Atlanta's Oldest Ford Dealer
451 Spring Street, at Hunnicutt
WA. 3297

R.S. EVANS
World's Largest Dealer

SEE AT 241 SPRING
'48 FORD super tudor; R. & H. $2,295
'47 CHEVROLET Fleetmaster 2-door $2,175
'47 CHEVROLET Stylemaster 2-door $2,095
'47 FORD 4-door super de luxe $2,095
'47 DODGE sedan $2,395
'47 BUICK super sedan $3,045
'47 BUICK special sedanette $2,795
'46 FORD Tudor de luxe $1,495
'47 CHEVROLET Fleetline 4-dr. $2,275
'47 CHEVROLET club coupe $2,095
'47 PONTIAC streamliner sedan $2,745
'46 DODGE 4-dr. sedan $1,745
'46 PLYMOUTH de luxe 2-dr. $1,595
'41 BUICK sedanette ....$ 995
'46 OLDS 78 sedanette $2,295
'46 OLDS 76 sedanette $2,195
'46 PONTIAC 8 4-door $2,245
'46 CHEVROLET Stylemaster 2-door $1,675
'46 BUICK 4-door super $2,245
'47 FORD 2-dr. super de luxe $2,175
'46 CHEVROLET Fleetline sedan $1,845
'46 FORD 2-dr. super de luxe $1,695
'40 PLYMOUTH 2-dr. sedan ....$ 795
'41 PLYMOUTH 2-dr. sedan ....$ 895
'41 CHEVROLET club coupe

SEE AT 285 SPRING
'46 BUICK sedan $2,295
'47 STUDEBAKER Commander club coupe $2,495
'47 OLDS "76" sedan $2,695
'47 OLDS "76" sedanette $2,795
'48 FORD super de luxe 4-dr. $2,295
'47 FORD super de luxe 4-dr. $2,095
'47 FORD super de luxe 2-dr. $2,095
'47 CHEVROLET Aero sedan $2,095
'48 FORD super de luxe coupe $2,295
'47 CHEVROLET Stylemaster 2-door $1,995
'47 CHEVROLET Stylemaster club coupe $1,995
'42 CHEVROLET Special de luxe 2-door $1,145
'41 FORD super de luxe 4-dr. ....$ 995
'48 WILLYS JEEP $1,195
'41 BUICK special 4-door $1,195
'40 PLYMOUTH 4-door sedan ....$ 605
'47 CHEVROLET Fleetmaster 2-door $2,095
'46 FORD de luxe 4-dr. $1,495
'38 BUICK Roadmaster sedan ....$ 695

SEE AT 340 SPRING
'48 DODGE Custom sedan; w. w. tires $2,595
'47 FORD club coupe; fully equipped $1,895
'47 BUICK super 4-door $2,995
'48 CHRYSLER Windsor 4-dr. $2,895
'46 CHRYSLER Windsor 4-dr. $2,195
'46 FORD 2-door $1,495
'47 BUICK Roadmaster sedanette $2,745
'48 FORD club coupe; R. & H. $2,245
'46 PLYMOUTH special de luxe sedan $1,595
'47 MERCURY 4-door $2,295
'47 OLDS "76" 4-door $2,795
'41 PONTIAC 2-door ....$ 895
'48 OLDS "78" 4-door $2,895
'41 DE SOTO Custom 4-dr. $1,195
'39 DODGE sedan; R. & H. Clean $ 895

SEE AT 465 SPRING
'48 FORD super d. l. club coupe $2,295
'48 FORD super de luxe club coupe; R. & H. $2,295
'48 DE SOTO Custom sedan; R. & H. $2,845
'47 PLYMOUTH de luxe 4-dr. $1,995
'47 FORD super sedan. Fully equipped $1,895
'42 BUICK sedanette; clean R. & H. $1,295
'46 FORD de luxe 4-dr. $1,495
'41 DE SOTO Custom 4-door $1,145
'40 STUDEBAKER coach; R. & H. ....$ 795
'41 CHRYSLER Royal 2-dr. $1,045
'42 PLYMOUTH de luxe 2-dr. ....$ 995
'40 BUICK Super 4-door ....$ 995
'40 CHEVROLET Special de luxe 2-door ....$ 995
'46 CHEVROLET Fleetmaster 2-door $1,695
'46 CHEVROLET Stylemaster 2-door $1,695
'48 FORD super de luxe 2-dr. $2,195
'47 CHEVROLET Sportmaster sedan $1,195
'41 CHEVROLET coach; R. & H. $ 995

FOUR LOCATIONS
241 SPRING ST. CY. 6066
285 SPRING ST. WA. 8998
340 SPRING ST. WA. 0651
465 SPRING ST. AL. 2422

R.S. EVANS

CHRYSLER-PLYMOUTH SERVICE
BRING YOUR CAR TO THE FIRST AND OLDEST CHRYSLER-PLYMOUTH DEALER IN THE SOUTH
Sommers' Service is Better and Costs No More!
SOMMERS'
440 Spring St. N W CY. 4611

TRUCKS
'46 FORD 1½-ton stake body $1,195
'46 FORD 1½-ton cab and chassis $1,095
'46 CHEVROLET pick-up $995
'47 FORD pick-up $1,195
'42 FORD 1-ton pick-up $895
'39 FORD ¾ pick-up $545
'41 INTERNATIONAL Dump $775
'42 W. A.-20 WHITE Tractor ....SPECIAL
WADE MOTOR CO.
400 Spring St. WA. 3539

The
Buick Center
'41 BUICK Roadmaster 4-dr.
'41 BUICK Super Convertible.
'41 PONTIAC Sedanette.
'42 DODGE 4-Door.
'41 BUICK Special Sedanette.
'46 BUICK Roadmaster 4-dr.
HIX GREEN
BUICK CO.
NORTH AVE.
VE. 5844
Between the Peachtrees

TODAY'S BEST BUYS
'37 PLYMOUTH 4-dr. sedan. 4 new tires. Good transportation ....$ 395
'41 PLYMOUTH de luxe 2-door. Extra clean .. 995
OPEN EVENINGS UNTIL 9 P. M.
CLYDE OWEN
USED CARS
617 West Peachtree St.
AT. 2010 VE. 4791

DOWNING MOTORS, Inc.
QUALITY AUTOS AT REASONABLE PRICES
Financial arrangements made for you.
'41 CADILLAC Sedanette. Original black finish. Flying saucer hub caps $1,575
'40 BUICK Roadmaster 4-door. Original finish. One owner. $ 995
'40 MERCURY convertible club $ 750
'46 LINCOLN Continental convertible $3,950
'46 BUICK Super convertible; gray finish, low mileage, perfect condition $2,375
'40 PONTIAC "6" 2-door. Radio and heater ....$ 895
'40 BUICK Special 2-door. Original black finish; like new inside and out ....$ 975
'41 PACKARD "120" 4-door ....$ 950
'40 STUDEBAKER Champion 2-door; black finish ....$ 695
'40 OLDS "8" 4-door ....$ 595
'40 PACKARD "8" 120 4-dr. ....$ 775
'46 PLYMOUTH Special de luxe 2-door $1,595
'41 BUICK Super 4-dr.; maroon finish $1,195
'41 MERCURY 2-dr. sedan; clean condition $1,095
'40 FORD ½-ton pickup truck ..$ 695
'41 STUDEBAKER Champion 2-door ....$ 895
'41 BUICK Special 4-dr.; exceptionally clean; low mileage ..$1,150
'42 BUICK Special sedanette; radio and heater, original finish; 1947 engine; all chrome trim $1,295
'42 STUDEBAKER Champion club coupe ....$ 995
'39 LA SALLE 4-door sedan. Airhorns, other extras ....$ 695
'39 DODGE business coupe. Very good ....$ 575
'39 DODGE 2-dr. sedan; R. & H. $ 595
'41 FORD 2-door; R. & H. Very good mechanically ....$ 750
'42 NASH "600" 4-door. Looks good, runs good. A blackout model ....$ 695
'34 FORD de luxe 2-dr.; radio $ 295
'40 LaSALLE 4-door torpedo body. Original paint ....$ 895
'38 FORD convertible. A little rough! ....$ 290
DOWNING MOTORS, Inc.
Member of Atlanta Used Car Dealers' Association
Sixth at Peachtree
HE. 2011 and AT. 7422
Open Until 7:15 P. M.

Constitution Want Ads Are Clean

VAUGHAN MOTORS, INC.
REAL BARGAINS
'40 Ford de luxe tudor ....$ 895
'41 Dodge de luxe 4-door sedan. $ 995
'41 Plymouth Special de luxe 4-door sedan $1,095
'41 Chevrolet 2-door $1,045
'40 Dodge 4-door sedan ....$ 995
'47 Ford Super de luxe 4-door ..$2,045
'47 Chevrolet F. M. 4-dr. sedan $1,995
'46 DeSoto 4-door sedan $1,895
'47 Mercury club coupe $2,195
'46 Dodgxe 4-door sedan $1,895
VAUGHAN MOTORS, INC.
OF ATLANTA
320 West Peachtree, WA. 7070

PONCE DE LEON AUTO SALES
'46 FORD DE LUXE LIKE NEW $1,450
'34 FORD 4-door; real good $225
'40 FORD TUDOR DE LUXE; CLEAN $975
'41 CHEVROLET 4-door; real nice $895
'40 BUICK 2-DR. SPEC. EXTRA CLEAN $895
'41 PLYMOUTH 4-door; bargain $795
'39 CHEVROLET 2-door. Like new $945
'39 FORD Station Wagon. Real nice $875
566 Ponce de Leon Ave., N. E.
NEAR SEARS—AT. 5311

VICTORY VALUES
For Today
'42 Dodge de luxe 4-door sedan $1,195
'41 Pontiac "8" sedanette . $1,095
'41 Chevrolet club coupe $995
'41 Buick Spec. sedanette .. $1,095
'40 Plymouth club coupe $995
'40 Packard "6" 4-dr. sedan $995
'39 Pontiac "6" 2-dr. sedan $845
'39 Plymouth 2-dr. sedan $545
'39 Buick 4-dr. sedan $495
'41 Chrysler Royal coupe $995
'40 Buick Spec. 4-dr. sedan $1,045
'38 Ford de luxe Tudor sedan $495
Also a Fine Selection of '48, '47 and '46 Cars—
And a Number of DEPENDABLE Used Trucks.
TRADE TERMS
VICTORY MOTORS, INC.
DISTRIBUTORS
DODGE and PLYMOUTH CARS and TRUCKS
352 Spring St. WA. 2505

See Frost First
Ford
For
POPULAR MAKES AND MODELS
SPECIALS
'41 FORD de luxe station wagon. Radio, heater, spotlite. Extra good body ... $1,095
'41 PLYMOUTH Special de luxe 4-dr. Heater, extra clean, 1-owner car $1,095
'41 FORD de luxe 2-dr. Radio, heater $995
'41 OLDS "76" 4-dr. sedan. Radio, heater, w. w. tires. One owner .. $1,295
'41 BUICK Special 4-door sedan. Radio, heater. One owner .. $1,295
'46 MERCURY club convertible coupe. Feather gray finish. Radio, heater, spotlite. Other extras .. $1,995
'41 FORD club conv. coupe. Heater, white-wall tires, other extras .. $1,095
'39 MERCURY de luxe 4-dr. sedan, new tires, extra clean $945
'47 WILLYS JEEP station wagon. Radio, heater, low mileage $1,795
'40 FORD de luxe station wagon. Radio, heater, extra clean .. $1,095
'40 PLYMOUTH de luxe business coupe, reconditioned. Some extras $895
'38 FORD de luxe 2-door, original black finish, some extras $695
'46 CROSLEY sedan. Good condition .. $595
'39 MERCURY de luxe 4-dr. recond., new tires . $995
Good selection of 1946 and 1947 cars
FROST MOTOR CO.
450 Peachtree St. - WA. 9070

ATLANTA CAR CO., INC.
END-OF-MONTH SPECIALS
'41 OLDS 4-dr.; real clean; new tires
'42 PLYMOUTH 4-door. Like new.
'47 FORD club coupe. Columbia rear end. R. & H.
296 Spring St., N. W.
WA. 8473

DISPOSAL SALE
The Boss says: "They must go at these low prices."
'42 BUICK Special 4-dr. sedan. 4 new tires .. $1,095
$295 Down, Bal. Financed
'40 BUICK 4-door sedan $795
$295 Down, Bal. Financed
See These Cars At
UNIVERSAL AUTO FINANCE CO.
179 Spring St., N. W.

WE GUARANTEE
Our Used Cars!
'46 BUICK Super sedanette—black.
'41 BUICK super club cpe.; black.
'41 CADILLAC "63" sedan; black.
'41 CADILLAC "61" club sedan; gray.
'46 OLDS "76" club sedan; blue.
'39 OLDS "70" 2-door; beige.
'46 PONTIAC 8 sedanette; black.
'42 PONTIAC 8 sedan; gray.
'47 OLDS "78" 2-tone green.
'47 PONTIAC 8 sedanette; maroon.
'38 LA SALLE 4-door; green.
'38 LA SALLE opera coupe; blue.
Good Selection of Others Not Listed.
"You Can Believe"
CAPITAL AUTO CO.
Authorized Dealers
Cadillac—Oldsmobile
Opposite Biltmore Hotel HE. 1200

BUY WITH CONFIDENCE
451 Spring St., N. W.
WA. 3297
'47 CHEVROLET Stylemaster 2-door, extra clean ...$1,695
'46 FORD super de luxe station wagon $200 under list price.
'46 NASH "600" d. l. 4-door, radio, weather eye, 10,000 miles $1,595
'46 HUDSON "6" 2-door .$1,395
'42 CHEVROLET Special de l. 2-door $1,195
'41 CHEVROLET Special de l. 2-door $1,045
'41 FORD Super de l. 2-dr.$895
'41 FORD business coupe ..$795
'41 PLYMOUTH Special de l. 2-door $995
'39 BUICK Special 2-dr. ...$795
250 Spring St., S. W.
LA. 1103
'47 DODGE 1½-ton short w. b., new condition $1,645
'46 FORD 1½-ton long wheel base $1,395
'41 FORD ¾-ton stake $695
'41 FORD Super de l. 2-dr.$895
'40 DE SOTO 4-door $695
'39 FORD de luxe 4-door .$695
'39 DODGE de luxe business coupe $695
'39 FORD ½-ton pickup, very clean $695
'37 STUDEBAKER '6' cpe.$395
BEAUDRY MOTORS
Atlanta's Oldest Ford Dealer

ADAMS MOTOR CO.
"MEMBER OF ATLANTA USED CAR DEALERS' ASSOCIATION"
EAST POINT
501 South Main Street
Corner Washington
CLEAN CARS
'48 FORD 4-door, all extras. Like new. W. W. tires ..$2,195
'47 CHEVROLET Fleetline 2-door. R. & H. Like new
'47 CHEVROLET Fleetmaster 4-door, R. & H. $1,995
4—'47 FORD 4-door and 2-dr. Each $1,995
'47 FORD "8" Super de luxe, R. & H. Seat Covers ..$1,795
'47 MERCURY 4-door. Like new $2,295
'46 CHEVROLET conv. R. & H. Like new. Maroon. W. W. tires.
'46 BUICK Super 4-dr. R. & H. Extra clean $2,350
'46 CHEVROLET Aero sedan, all extras, w. w. tires $1,995
'46 FORD 4-door Super de l. $1,650
'46 MERCURY 4-door, radio and heater $1,795
'46 PONTIAC "8" Streamliner $1,950
'46 PONTIAC Streamliner sedanette. Like new. $2,195
'46 MERCURY 4-door $1,875
'46 PLYMOUTH 2-door Special de luxe $1,795
'42 CHEVROLET 2-door.
'41 MERCURY club convt. ..$ 995
'41 DODGE 2-door $1,095
'41 CHEVROLET 2-door ... $1,050
'41 CHEVROLET club convertible ....$ 995
2—'41 PLYMOUTHS, 2-door and 4-door. Each ....$ 895
'40 FORD de luxe 2-dr. ....$ 995
'40 FORD coupe ....$ 795
'39 OLDS 2-door ....$ 695
'39 OLDS 4-door ....$ 795
'39 FORD 2-door de luxe... $ 595
'38 CHEVROLET 2-door .... $ 595
'38 PONTIAC 4-door ....$ 450
'37 CHEVROLET 2-door ...$ 350
'35 CHEVROLET 4-dr. Clean as a pin.
'34 FORD 2-door, runs good.$ 295
TRUCKS
'47 CHEVROLET ½-ton pickup. Like new.
'47 CHEVROLET sedan delivery. Like new.
'46 FORD sedan delivery...$1,550
'46 FORD pickup. Like new.
'46 DODGE pickup. Like new.
'47 CHEVROLET 1½-ton stake. l. w. b. No miles $1,995
'46 CHEVROLET pickup. Perfect condition $1,350
'39 CHEVROLET Carry-All; good condition ....$ 750
"30 Other Makes to Choose From"

JOHN BUSSEY
(Formerly at 25 Simpson St., N. W.)
ANNOUNCES
The Opening of His New Lot
AT
674 SPRING ST., N. W.
AT. 6441
With a fine selection of popular makes and models of dependable cars.
If You Need A Car—Or Have One to Sell
You Are Cordially Invited to
Visit Us At Any Time.

MARY WORTH

By Ken Allen

SMITTY

TODAY'S CROSSWORD PUZZLE

By EUGENE T. MALESKA

ACROSS
1 Pursuer of Moby Dick.
5 Toboggan.
9 Arab gold coin.
14 Young salmon.
15 Corn center.
16 Jagged.
17 Wings.
18 Balanced.
19 Lax.
20 Backsliding.
22 Cracked.
24 Perched.
25 Make fast.
26 Low place.
27 Shorten.
31 Sorrowful.
33 River in Africa.
34 Arty persons.
39 Hodgepodge.
40 Quickly.
41 Produced.
42 Neolithic dwelling in Po Valley.
44 Indication.
45 Long-tailed ape.
46 Growing angry.
48 Dance step.
51 School Shelley attended.
53 Damage.
54 Pelagic.
56 Library official.
60 Slow: mus.
61 River duck.
63 Ancient Irish capital.
64 First sign of the zodiac.
65 Peace.
66 Date-palm center.
67 Wash lightly.
68 Waste allowance.
69 Climax to a sonata.

DOWN
1 Armadillo.
2 Famous patriot.
3 Russian sea.
4 Hastily constructed defense.
5 After-dinner snooze.
6 The tender passion.
7 Sheeplet.
8 Terpsichore's province.
9 Temptress.
10 Unrelenting.
11 Sheltered corners.
12 Item of property.
13 Thin in tone.
21 Cut off the rind.
23 Flurry.
25 Constituent of fats.
27 Stupid bird.
28 Coquette's glance.
29 Black: Fr.
30 Spaniard's cloak.
32 Befitting the common people.
35 Isolated rock.
36 Capture.
37 Symbol of bliss.
38 Despatched.
40 The violin maker of Cremona.
43 Gritty.
44 Despot.
47 Talisman.
48 Of the earth's ends.
49 Mites.
50 Finch.
52 Group of eight.
55 Ripens.
56 State of affairs.
57 Tropical rootstock.
58 Toward the mouth.
59 Frog family.
62 Attention.

Solution to Yesterday's Puzzle

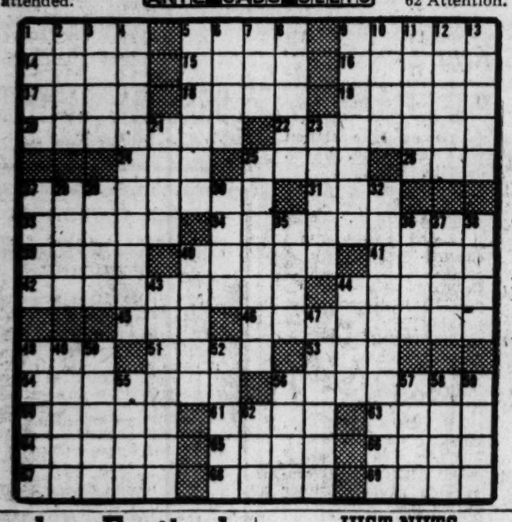

Household Arts

By ALICE BROOKS

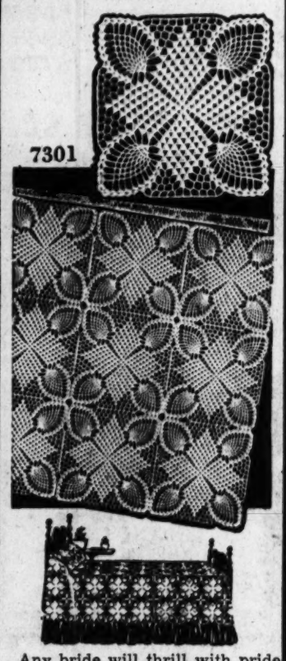

Any bride will thrill with pride to spread her table with this cloth made by you! Crocheted square is the star and pineapple-design.

These squares joined make a double design: No. 30 cotton for 9-in. square. Pattern 7301; directions.

Our improved pattern—visual with easy-to-see charts and photos, and complete directions—makes needlework easy.

Send 20c in coins for this pattern to The Atlanta Constitution, 4 Household Arts Dept., P. O. Box 151, Station F, Brooklyn 26, N. Y. Print plainly name, address, zone, and pattern number.

AUNT HET

I don't see any good in bigness. Why don't some town start out to get the best people it can find instead o' tryin' to get a lot regardless of quality.

Used golf clubs and sport items are in demand. Sell yours with a Want Ad in The Constitution.

SCHNEER'S

JEWELRY STYLE WITHOUT EXTRAVAGANCE

COCKTAIL RING
$24.50 up
$2 DOWN—50c WEEK

DIAMOND ONYX
$29.50 up
$3 DOWN—75c WEEK

LAPEL WATCH
$27.50 up
$3 DOWN—75c WEEK
EASIEST TERMS IN TOWN
Consistent with our CASH VALUES
You Get More for Your Money at
SCHNEER'S
48 Whitehall St.
"Home of Bonded Perfect Diamonds"

COAST KAY'S TO COAST

ARE YOU SURE YOUR CHILD ENJOYS GOOD VISION?

Faulty vision can be a great handicap to a child both at school and at play and since most children are unable to recognize and inform their parents of bad vision, it's wise to have their eyes checked periodically. Have your child's vision checked NOW, and let Kay's fit your youngster with first quality glasses of scientific accuracy.

DR. GEO. W. BOHNE, Registered Optometrist in Charge

33 YEARS OF SERVICE
KAY
KAY JEWELRY CO.
3 PEACHTREE ST.

EYES EXAMINED • PRESCRIPTION FILLED

Azalea Festival March 11 to 14

MOBILE, Ala., Feb. 23—(AP)—A prediction that the 1948 Azalea Trail in Mobile would present the greatest floral show in its history was made Monday by Jack Lewis, President of Azalea Trail, Inc., at pre-opening ceremonies.

The flowers were not in bloom because of recent cold weather and cold forced holding of Sunday's ceremony in a hotel.

Lewis said azaleas would be "in their greatest profusion of beauty" during the Azalea Festival March 11-14.

JUST NUTS

Pope Receives Mothers Of Former King, Princess

VATICAN CITY, Feb. 23—(AP)—Pope Pius XII received the mothers of former King Mihai of Romania and his fiancee, Princess Anne of Bourbon-Parma, in private audience Monday.

Vatican sources said the Church's dispensation for marriage of the couple may have been sought.

Gasoline Going Up

Why worry! Get a Crosley, 30 to 50 Miles Per Gallon.

CROSLEY
PARTS—SERVICE
ECONOMY MOTOR SALES
234 PONCE DE LEON AVE., N. E. HE. 2667

TERRY AND THE PIRATES

Hear Terry and the Pirates over WCON Monday through Friday at 5:15 P. M. Turn to 55 on your dial.

DICK TRACY

Dick Tracy is on the air over WCON Monday through Friday at 5 P. M. It's 55 on your dial.

THE GUMPS

MOON MULLINS

STEVE CANYON

SMILIN' JACK

ORPHAN ANNIE

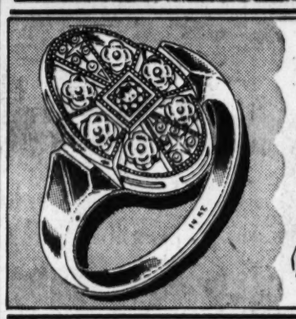

Tops on "Her" Menu

IT'S O. K. TO OWE KAY

An outstanding gift for the woman who loves fine jewelry. Exquisite engraving combined with the sparkle of a AA-1 quality diamond.

LADY'S DINNER RING $33.75
$1.00 Down 50c a Week

33 YEARS OF SERVICE
KAY
KAY JEWELRY CO.
3 Peachtree St.

KAY'S GASOLINE ALLEY